

ADDRESS: 606 WEST 28TH STREET UNIT B
 HOUSTON, TEXAS 77008
 BORROWER: SAIRA RICHARDSON

SCALE: 1" = 15'

LOT 2, BLOCK 1 TERRACES ON WEST 28TH STREET

ACCORDING TO THE MAP OR PLAT THEREOF RECORDED
 IN FILM CODE NO. 659113 OF THE MAP RECORDS
 OF HARRIS COUNTY, TEXAS

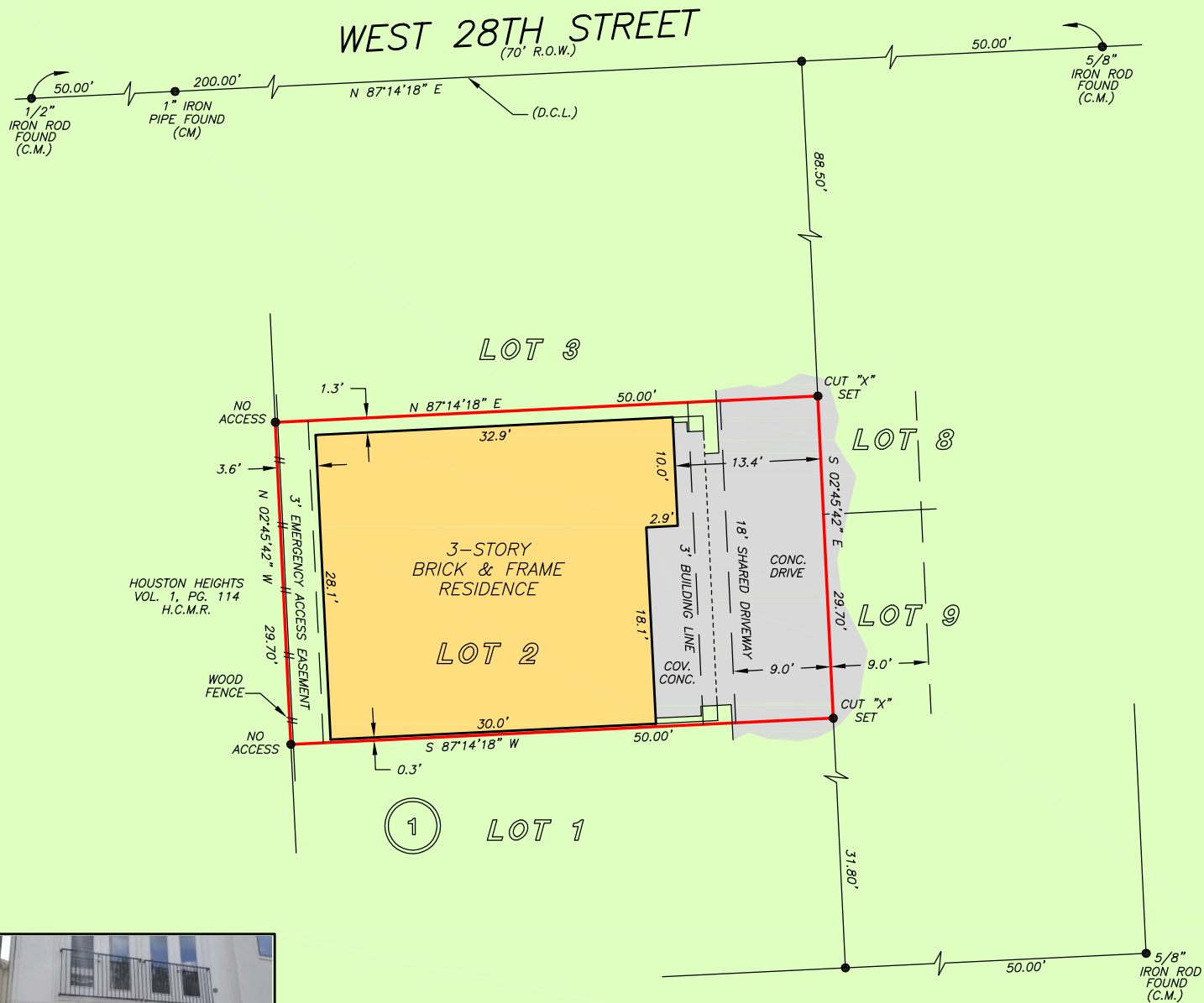

HOUSTON HEIGHTS
 VOL. 1, PG. 114
 H.C.M.R.

NOTE: RESERVATION OF EASEMENTS, COVENANTS,
 CONDITIONS AND RESTRICTIONS PER CF NOS.
 20140181875 & RP-2016-94521.
 NOTE: CONSTRUCTION AND MAINTENANCE EASEMENTS PER
 CF NOS. RP-2016-562057 & RP-2016-562058.



THIS PROPERTY DOES NOT LIE WITHIN THE
 100 YEAR FLOOD PLAIN AS PER FIRM
 PANEL NO. 48201C 0670 M
 MAP REVISION: 06/09/2014
 ZONE X
 BASED ONLY ON VISUAL EXAMINATION OF MAPS.
 INACCURACIES OF FEMA MAPS PREVENT EXACT
 DETERMINATION WITHOUT DETAILED FIELD STUDY

A SUBSURFACE INVESTIGATION
 WAS BEYOND THE SCOPE OF THIS SURVEY

D.C.L.=DIRECTIONAL CONTROL LINE
 RECORD BEARING: F.C. NO. 659113 H.C.M.R.

DRAWN BY: MM

I HEREBY CERTIFY THAT THIS SURVEY WAS MADE
 ON THE GROUND, THAT THIS PLAT CORRECTLY
 REPRESENTS THE FACTS FOUND AT THE
 TIME OF SURVEY AND THAT THERE ARE NO
 ENCROACHMENTS APPARENT ON THE GROUND,
 EXCEPT AS SHOWN HEREON. THIS SURVEY IS
 CERTIFIED FOR THIS TRANSACTION ONLY AND
 ABSTRACTING PROVIDED IN THE ABOVE
 REFERENCED TITLE COMMITMENT WAS RELIED
 UPON IN PREPARATION OF THIS SURVEY.

GEORGE GALE
 PROFESSIONAL LAND SURVEYOR
 NO. 4678
 JOB NO. 19-05343
 JUNE 17, 2019



CENTURY 21
 Realty Partners
LARENDA MOSLEY
 936-223-2265

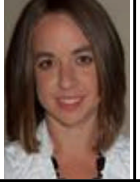

TITLE HOUSTON
 HOLDINGS
KELLI BEDNARZ
 713-589-9000



1-800-LANDSURVEY
 www.precisionsurveyors.com
 281-496-1586 FAX 281-496-1867 210-829-4941 FAX 210-829-1555
 950 THREADNEEDLE STREET SUITE 150 HOUSTON, TEXAS 77079 1777 NE LOOP 410 SUITE 600 SAN ANTONIO, TEXAS 78217
 FIRM NO. 10063700