

- * CITY ORDINANCES
- ** RESTRICTIVE COVENANTS
- *** BUILDER GUIDELINES
- WIRE FENCE — X —
- CHAIN LINK FENCE — 0 —
- IRON FENCE — I —
- WOOD FENCE — // —
- OVERHEAD UTILITIES — U —

- BL = BUILDING LINE
- PL = PROPERTY LINE
- UE = UTILITY EASEMENT
- AE = AERIAL EASEMENT
- MH = MANHOLE
- FNC = FENCE
- BUILDING LINE
- ESMT LINE
- AERIAL ESMT

- I.R. = IRON ROD
- I.P. = IRON PIPE
- PUE = PUBLIC UTILITY ESMT.
- PAE = PERMANENT ACCESS ESMT.
- MUE = MUNICIPAL UTILITY ESMT.
- SSE = SANITARY SEWER ESMT.
- WLE = WATERLINE EASEMENT
- ROW = RIGHT OF WAY
- FND = FOUND

LEGEND

- CONCRETE
- COVERED
- SOD
- ELECT. BOX
- A/C PAD
- FIRE HYDRANT
- LIGHT STANDARD
- UTILITY POLE
- MANHOLE
- WATER METER
- UTIL. PEDESTAL

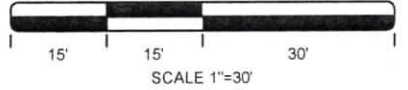

50' P.L.E.
2014028879
O.P.R.R.P.M.C.T. & 50' PL. R.O.W
VOL. 255, PG. 377 M.C.D.R.

ACREAGE
CALLED 500.9 ACRE TRACT
TOLL HOUSTON TX LLC
C.F. NO. 2013075203
O.P.R.R.P.M.C.T.

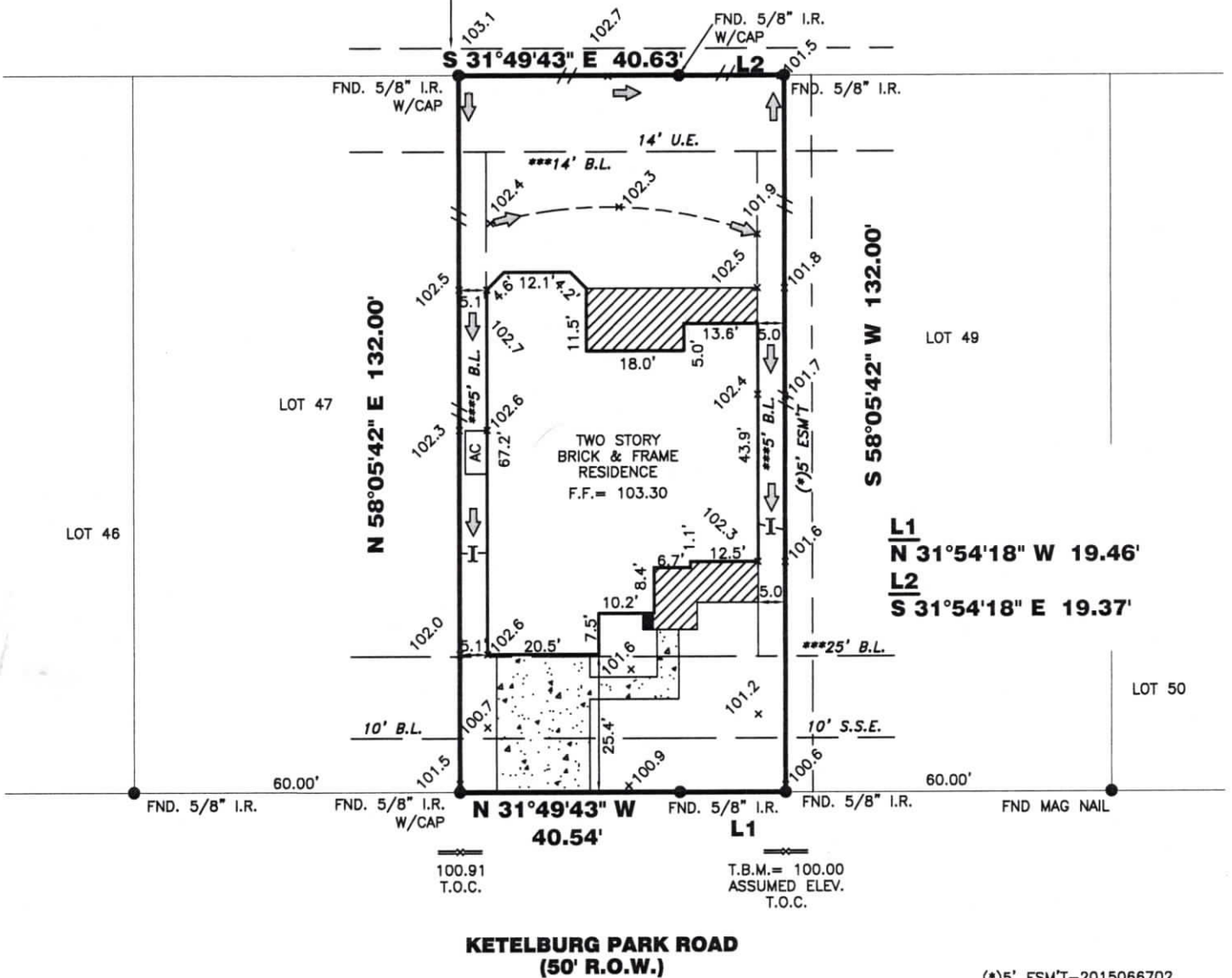

27126 KETELBURG PARK ROAD

PROPERTY INFORMATION

LOT 48 BLOCK 2
 SUBDIVISION:
 NORTHGROVE SEC 3
 RECORDING INFO:
 CABINET Z, SHEETS 3418-3420 MAP RECORDS
 MONTGOMERY COUNTY, TEXAS
 BORROWER:
 DAWN M. SUMMERS
 TITLE CO.
 M/I TITLE, LLC
 G.F.# GF-3000398
 SURVEYED FOR: G.F. DATE: 7/30/18
 M/I HOMES OF HOUSTON, LLC

DRAWING INFORMATION

TRI-TECH JOB NO: IM1362-18
 CLIENT JOB NO: N/A
 DRAWN BY: SA
 BEARING BASE: REFERRED TO PLAT NORTH
 FIELD DATE: 03-14-18

FLOOD INFORMATION

F.I.R.M. NO: 48339C PANEL: 0515G
 REVISED DATE: 08-18-14 ZONE: "X"

FLOOD INFORMATION PROVIDED HEREON IS BASED ON SCALING THE LOCATION OF THE SUBJECT TRACT ON THE FLOOD INSURANCE RATE MAPS. THE INFORMATION SHOULD BE USED TO DETERMINE FLOOD INSURANCE RATES ONLY AND IS NOT INTENDED TO IDENTIFY SPECIFIC FLOODING CONDITIONS. WE ARE NOT RESPONSIBLE FOR THE F.I.R.M.'S ACCURACY. FLOOD INFORMATION IS SUBJECT TO LETTER OF MAP CHANGES.

NOTES:

- ALL EASEMENTS AND BUILDING LINES SHOWN ARE PER THE RECORDED PLAT UNLESS OTHERWISE NOTED
- ALL ROD CAPS ARE STAMPED "COSTELLO INC", UNLESS OTHERWISE NOTED
- SUBJECT TO A DRAINAGE EASEMENT 15' ON EACH SIDE OF THE CENTERLINE OF ALL NATURAL DRAINAGE COURSES IN THE ADDITION AS SHOWN ON RECORDED PLAT OF SAID ADDITION.
- RESTRICTIVE COVENANTS AND EASEMENTS AS DEFINED PER CABINET Z, PAGE 3418-3420, M.R.M.C.T.X., M.C.C. FILE NOS. 2015067264, 2015067368, 2015067449, 2015067563, 2015067564, 2015067565, 2015071908, 2015110754, 2015110755, 2015110757, 2015111149, 2016007152, 2016038643, 2016041071, 2016093141, 2015014617, 2015035570, 2017063656, 2017091958, 2018008766, 2018009078, 2018102294, 2018010297, 2018010308, 2018013758, 2018016540, 2018016555, 2018025737.
- PROPERTY SUBJECT TO RECORDED RESTRICTIONS, REGULATIONS, & ORDINANCES IF ANY
- ABSTRACT INFORMATION PROVIDED HEREON IS BELIEVED TO BE SUFFICIENT AND CORRECT BY THE UNDERSIGNED SURVEYOR. THIS SURVEY DOES NOT CONSTITUTE A TITLE SEARCH BY THE SURVEYOR. THE ENCUMBRANCES OF RECORD, AS REFLECTED ON THIS SURVEY ARE BASED ON THE RECORDED MAP, PLAT AND/OR DEEDS IN CONJUNCTION WITH TITLE INFORMATION OBTAINED FROM THE TITLE REPORT LISTED HEREON.
- ALL BUILDING LINES, RECORDED EASEMENTS, UNRECORDED EASEMENTS, BUILDING RESTRICTIONS (DEED RESTRICTIONS, ETC.) AND ZONING ORDINANCES (INCLUDING CITY OF HOUSTON), IF ANY, THAT AFFECT SUBJECT PROPERTY SHOULD BE VERIFIED.
- THIS SURVEY DOES NOT ADDRESS ANY EAVES, GUTTERS OR OTHER OVERHANGING STRUCTURE FEATURES, WHICH MAY PROTRUDE OVER BOUNDARY, EASEMENT AND/OR BUILDING LINES, UNLESS OTHERWISE SHOWN HEREON.

REVISIONS

NO.	DATE	REASON	BY
1	9/7/18	FINAL	JVG

TRI-TECH SURVEYING COMPANY, L.P.

10401 WESTOFFICE DR.
HOUSTON, TEXAS 77042
PH: 713-667-0800

www.tritechtx.com TBPLS #10115900

CERTIFICATION

I, the undersigned registered professional land surveyor, do hereby state that the plat shown hereon represents a boundary survey made on the ground under my supervision of the tract or parcel of land, according to the map or plat thereof, indicated hereon.

THIS SURVEY IS VALID FOR THIS TRANSACTION ONLY. THIS SURVEY IS INVALID WITHOUT THE ORIGINAL EMBOSSED SURVEYORS SEAL AND SIGNATURE © 2018 TRI-TECH SURVEYING COMPANY, L.P.

[Handwritten Signature]
 09/10/2018
 SURVEYOR REGISTRATION

