

TO ALL PARTIES INTERESTED IN TITLE TO PREMISES:

JOHN P. KEIR  
and wife,  
CARYL S. KEIR  
45 Vicksburg Lane  
Conroe, Texas 77301

CF STONE MOUNTAIN DR.

CF VICKSBURG LANE

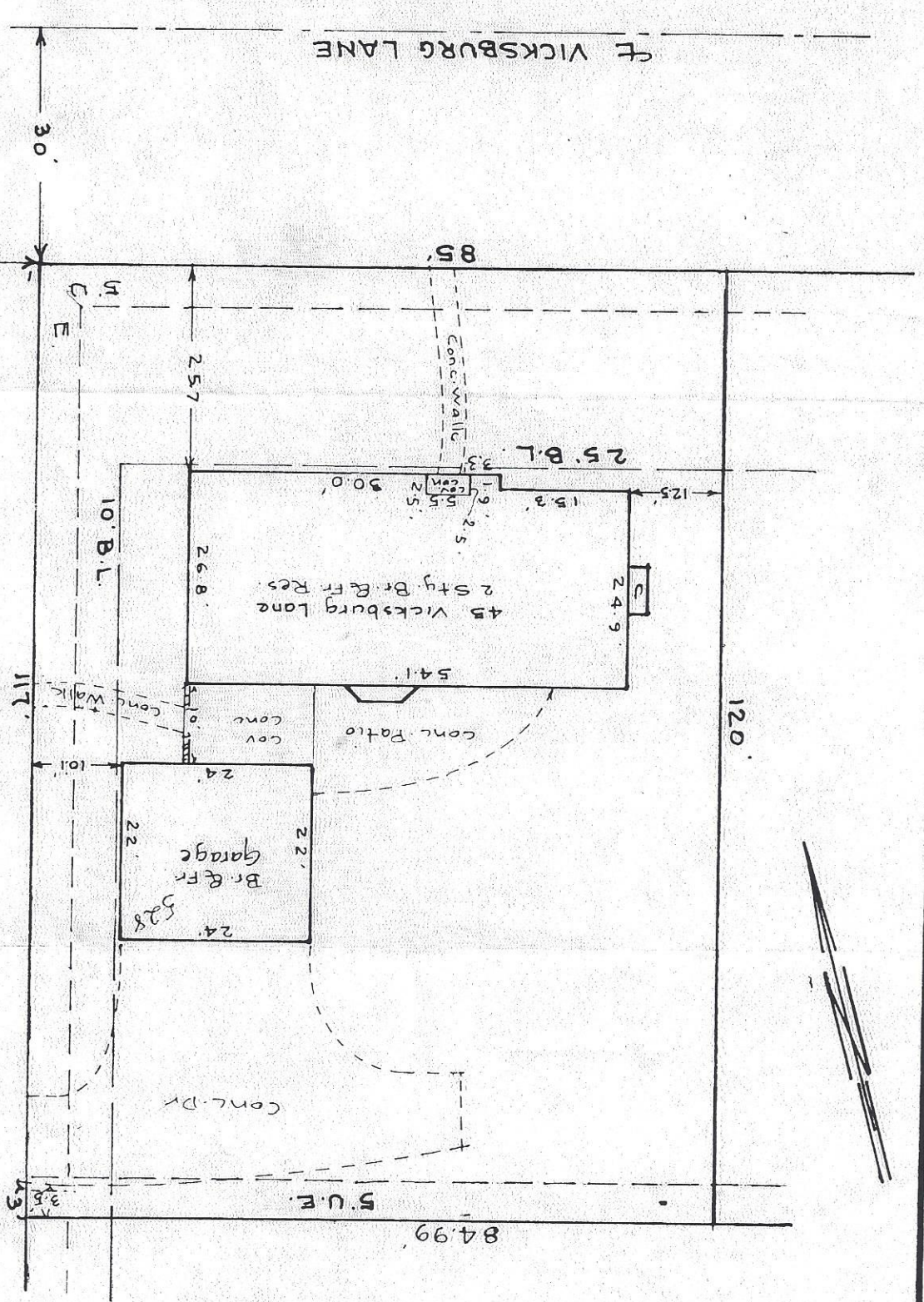

PHONES: JA 4-1421 JA 4-1500

H. & M. ENGINEERING CO.  
CONSULTING ENGINEERS

P. O. BOX 25184  
HOUSTON, TEXAS 77005

*Elmwood 122.7*