

We hereby certify this to be a true and correct copy of the original instrument.  
 FIDELITY NATIONAL TITLE  
 BY *[Signature]*

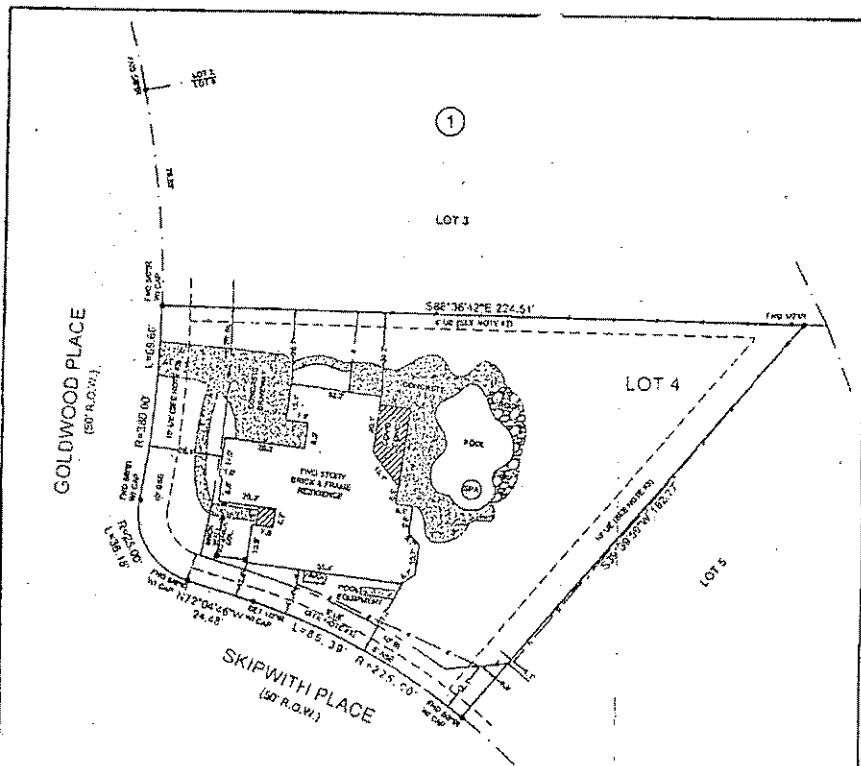

**NOTES:**  
 1. SUBJECT TO APPLICABLE RESTRICTIVE COVENANTS LISTED IN REFERENCE A, EMBLETT 10 OF TITLE COMMITMENT ISSUED BY OLD REPUBLIC TITLE COMPANY UNDER NO. 9932378.  
 2. SURVEYOR HAS NOT ABSTRACTED SUBJECT PROPERTY, ABSTRACTED BY TITLE COMPANY ONLY. THERE MAY BE ADDITIONAL ENCUMBRANCES, BURDENS, LIENS AND OTHER MATTERS NOT SHOWN HEREON.  
 3. SUBJECT TO UTILITY EASEMENTS, 10' FRONT EASEMENT BY ORDINANCE AND 2000-11791, 2000-11792.  
 4. IF CONSTRUCTION UPON OR A DIVISION OF SUBJECT TRACT IS PROPOSED AND IF TRACT LIES IN THE CITY OF HOUSTON OR ITS EXTRA-TERRITORIAL JURISDICTION, PLATTING AND OTHER REQUIREMENTS MAY APPLY FOR CITY OF HOUSTON ORGANIZATIONS.  
 5. ALL ENCUMBRANCES SHOWN ARE BASED ON THE PROVIDED PLAT.

*[Handwritten signature]*  
 David M. Strickland

SUBJECT PROPERTY IS LIES LOCATED IN A FEDERAL OVERSICURE ADMINISTRATION DESIGNATED FLOOD HAZARD AREA, LOCATED IN ZONE "A", AS PER MAP 4454000004F, DATED 12/13/78.	
THE INFORMATION IS BASED ON SURVEY PLATTING ONLY. WE DO NOT ACCEPT RESPONSIBILITY FOR CLAIMS OF TITLE.	
SECTION	
THE WOODLANDS, VILLAGE OF STEVING EDGE	
SECTION	
CAREEN "A", AREA 107, 1087.	
I HEREBY CERTIFY THAT THIS PLAT REPRESENTS THE RESULTS OF A SURVEY MADE ON THE GROUND ON THE 22ND DAY OF APRIL, 2008.	
BLK	1
SECT	33
COUNTY	TEXAS
CITY	MONTGOMERY
LENDER Co.	TRUSTLIFE NATIONAL BANK
TITLE Co.	OLD REPUBLIC TITLE COMPANY
PURCHASER	CLEON M. HASTOVY
ADDRESS	34 GOLDWOOD PLACE
	THE WOODLANDS, TEXAS
<b>MERIDIAN</b> SURVEYING & MAPPING 1080 N. SAN MARSHALL HWY., SUITE 113 HOUSTON, TEXAS 77068 <small>EXPIRES FOR STATE LICENSE 3 MONTHS AFTER 08/01/08</small>	

SCALE: 1" = 30'

TEL: (713) 288-1111 FAX: (713) 288-1111

JOB No.	08-1912
D.T. No.	080377
FIELD WORK	04/21/08 BT
DRAFTED BY	DA/21/08 VJ
CHECKED BY	DA/24/08 OS
KEY MAP	3187
REVISION	

*[Large handwritten signature]*  
 David M. Strickland

**SURVEY RECEIPT AND ACKNOWLEDGMENT WITH HOLD HARMLESS**

Date: FEBRUARY 03, 2014

Loan No.: 4116153

Borrower: GLENN M. HAJTOVIK and LIA H. HAJTOVIK

Legal:

LOT FOUR (4), IN BLOCK ONE (1), OF THE WOODLANDS, VILLAGE OF STERLING RIDGE, SECTION FIFTEEN (15), AN ADDITION IN MONTGOMERY COUNTY, TEXAS, ACCORDING TO THE MAP OR PLAT THEREOF RECORDED IN CABINET R, SHEET 107 OF THE MAP RECORDS OF MONTGOMERY COUNTY, TEXAS.

Property Address: 34 GOLDWOOD PLACE  
THE WOODLANDS, TX 77382-2765

I hereby certify that I have received a copy of the survey by MERIDIAN SURVEYING & MAPPING dated 4/24/2008 and am aware of and accept the following encroachments, easements, limitations and/or conditions thereon.

- 1. FENCE DOES NOT FOLLOW PROPERTY LINES AND ENCROACHES EXISTING EASEMENTS.
- 2. CONCRETE DRIVEWAY ENCROACHES EXISTING EASEMENT.

I further certify that I am not relying on any representations or warranties of TRUSTMARK NATIONAL BANK, Lender, as to the condition of the title or existence of any easements or encroachments thereon. I hereby save and hold the Lender harmless from any and all costs, damages and expenses in any way arising from the existence of the aforementioned encroachments, easements, limitations, and/or conditions and do hereby release Lender from any liabilities arising in any manner therefrom.

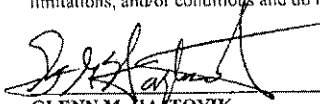
  
 \_\_\_\_\_  
 GLENN M. HAJTOVIK

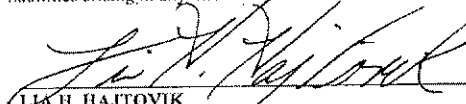
  
 \_\_\_\_\_  
 LIA H. HAJTOVIK

\_\_\_\_\_  
 \_\_\_\_\_

\_\_\_\_\_  
 \_\_\_\_\_

Loan Number: 4116153

**SURVEY ACCEPTANCE LETTER**

RE: 34 GOLDWOOD PLACE, THE WOODLANDS, TX 77382-2765

TO WHOM IT MAY CONCERN:

I HEREBY STATE THAT I HAVE SEEN THE SURVEY DATED 4/24/2008 BY MERIDIAN SURVEYING & MAPPING AND THAT I ACCEPT ALL LOT LINES, EASEMENTS, FENCES, AND IMPROVEMENTS ON SAID SURVEY.

BORROWERS:

  
\_\_\_\_\_  
GLENN M. HAJTOVIK

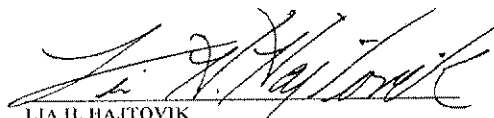
  
\_\_\_\_\_  
LIA H. HAJTOVIK

DATE: 2/3/14