

BRIAN SLATER
2123 VIKING DRIVE
HOUSTON, TEXAS 77018

- ① EASEMENT FOR DOWN GUY ANCHORS V.2934,P.705 H.C.D.R.
- ② BUILDING SET BACK LINE V.2934,P.705 H.C.D.R.
- ③ BUILDING SET BACK LINE FOR DETACHED GARAGE V.2934,P.705 H.C.D.R.

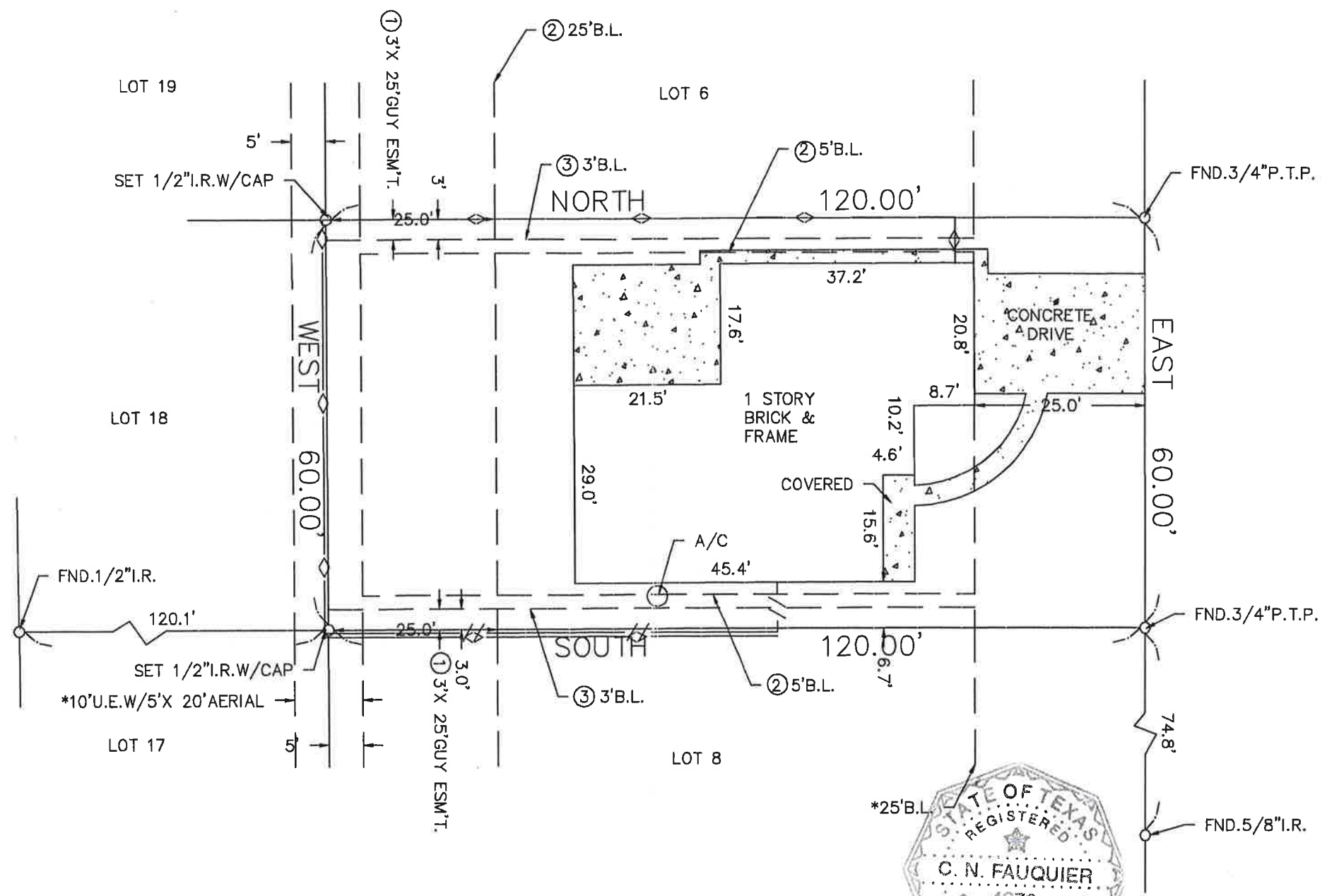

VIKING DRIVE
(*60'R.O.W.)

SURVEYOR HAS MADE NO INVESTIGATION OR INDEPENDENT SEARCH FOR EASEMENTS OF RECORD, ENCUMBRANCES, RESTRICTIVE COVENANTS, OR OWNERSHIP TITLE EVIDENCE. SUBSURFACE INVESTIGATION WAS BEYOND THE SCOPE OF THIS SURVEY
ALL BEARINGS AS TO PLAT, DEED, OR ASSUMED.
ALL ABSTRACTING BY TITLE COMPANY
THIS SURVEY CERTIFIED FOR THIS TRANSACTION ONLY.
GRAPHIC PLOTTING ONLY AS TO FLOOD DETERMINATION
SUBJECT TO ANY AND ALL RECORDED AND UNRECORDED EASEMENTS
SURVEY IS VALID ONLY IF PRINT HAS ORIGINAL SEAL & SIGNATURE OF SURVEYOR

The above tract of land is not located in the 100-flood as to the National Flood Insurance Program, Community-Panel No. 480201C- 0655L ZONE X. 6-18-07
The Surveyor is not responsible for final determination.

I hereby certify that the above is a representation of an actual survey made on the ground under my supervision.



* AS PER ANY AND ALL PLAT © 2011 ZONING ORDINANCE

G.F. NO. 7211717487

THIS SURVEY CERTIFIED FOR THIS TRANSACTION ONLY

STARTEX TITLE COMPANY
Closer: Tom Hartman
1177 West Loop South Suite 1475
Houston, Texas 77027
(713) 418-6000 Fax:(713) 418-6001

| | | | | |
|-------------------------|--------------|--|-----------------|-------------------------------|
| SUBDIVISION: OAK FOREST | | SECTION: 18 | SURVEY: N/A | ABSTRACT NO: N/A |
| SCALE: 1" = 20' | LOT: 7 | BLOCK: 8 | REF. V.48 P. 47 | M.R. DATE: 10-26-11 |
| COUNTY: HARRIS | STATE: TEXAS | U.S. SURVEYING COMPANY, INC. A Professional Land Surveying Company 321 Century Plaza Drive Suite 105 Houston, Texas 77073 (281) 443-9288 FAX (281) 443-9224 | | JOB NO. 09-7383 DRAWN BY: LGS |