

ELEVATION CERTIFICATE

Important: Read the instructions on pages 1-9.

OMB No. 1680-0008
 Expiration Date: July 31, 2015

SECTION A - PROPERTY INFORMATION

A1. Building Owner's Name Jim Thompson

A2. Building Street Address (including Apt., Unit, Suite, and/or Bldg. No.) or P.O. Route and Box No.
508 Pine Road

City City of Clear Lake Shores State Texas ZIP Code 77565

A3. Property Description (Lot and Block Numbers, Tax Parcel Number, Legal Description, etc.)
Lot 3, 2399 Addn. rec. Plat Rec. 2008A, Map 114, M.R.6.C.T. being Replat Lots 1248-1253 Incl., Clear Lake Shores Subd.

A4. Building Use (e.g., Residential, Non-Residential, Addition, Accessory, etc.) Residential

A5. Latitude/Longitude: Lat. 29°32'49" N. Lat. Long. 05°02'00" W. Long.
 Horizontal Datum: NAD 1927 NAD 1983

A6. Attach at least 2 photographs of the building if the Certificate is being used to obtain flood insurance.

A7. Building Diagram Number 6

A8. For a building with a ~~crawlspace~~ or enclosure(s):
 a) Square footage of ~~crawlspace~~ or enclosure(s) 342 sq ft
 b) Number of permanent flood openings in the ~~crawlspace~~ or enclosure(s) within 1.0 foot above adjacent grade 4
 c) Total net area of flood openings in A8.b 342 sq in
 d) Engineered flood openings? Yes No

A9. For a building with an attached garage:
 a) Square footage of attached garage _____ sq ft
 b) Number of permanent flood openings in the attached garage within 1.0 foot above adjacent grade _____
 c) Total net area of flood openings in A9.b _____ sq in
 d) Engineered flood openings? Yes No

FOR INSURANCE COMPANY USE

Policy Number _____

Company NAIC Number _____

SECTION B - FLOOD INSURANCE RATE MAP (FIRM) INFORMATION

B1. NFIP Community Name & Community Number
City of Clear Lake Shores 185461

B2. County Name Galveston

B3. State Texas

B4. Map/Panel Number 185461 0001

B5. Suffix C

B6. FIRM Index Date 4/2/83

B7. FIRM Panel Effective/Revised Date 4/2/83

B8. Flood Zone(s) A-13

B9. Base Flood Elevation(s) (Zone AO, use base flood depth) 11 Ft.

B10. Indicate the source of the Base Flood Elevation (BFE) data or base flood depth entered in item B9.
 FIS Profile FIRM Community Determined Other/Source: _____

B11. Indicate elevation datum used for BFE in item B9: NGVD 1929 NAVD 1988 Other/Source: _____

B12. Is the building located in a Coastal Barrier Resources System (CBRS) area or Otherwise Protected Area (OPA)?
 CBRS OPA Yes No
 Designation Date: _____

SECTION C - BUILDING ELEVATION INFORMATION (SURVEY REQUIRED)

C1. Building elevations are based on: Construction Drawings* Building Under Construction* Finished Construction

*A new Elevation Certificate will be required when construction of the building is complete.

C2. Elevations - Zones A1-A30, AE, AH, A (with BFE), VE, V1-V30, V (with BFE), AR, ARIA, ARIAE, ARIA1-A30, ARIA/H, ARIA/O. Complete items C2.a-h below according to the building diagram specified in item A7. In Puerto Rico only, enter meters.
 Benchmark Utilized: NGS Mon. # U-1186 Vertical Datum: NAVD88

Indicate elevation datum used for the elevations in items a) through h) below. NGVD 1929 NAVD 1988 Other/Source: _____
 Datum used for building elevations must be the same as that used for the BFE.

Check the measurement used.

a) Top of bottom floor (including basement, crawlspace, or enclosure floor)	<u>8.8</u>	<input checked="" type="checkbox"/> feet	<input type="checkbox"/> meters
b) Top of the next higher floor	<u>19.4</u>	<input checked="" type="checkbox"/> feet	<input type="checkbox"/> meters
c) Bottom of the lowest horizontal structural member (V Zones only)	<u>NA</u>	<input type="checkbox"/> feet	<input type="checkbox"/> meters
d) Attached garage (top of slab)	<u>8.8</u>	<input type="checkbox"/> feet	<input type="checkbox"/> meters
e) Lowest elevation of machinery or equipment servicing the building (Describe type of equipment and location in Comments)	<u>19.4</u>	<input type="checkbox"/> feet	<input type="checkbox"/> meters
f) Lowest adjacent (finished) grade next to building (LAG)	<u>8.2</u>	<input checked="" type="checkbox"/> feet	<input type="checkbox"/> meters
g) Highest adjacent (finished) grade next to building (HAG)	<u>8.3</u>	<input checked="" type="checkbox"/> feet	<input type="checkbox"/> meters
h) Lowest adjacent grade at lowest elevation of deck or stairs, including structural support	<u>8.8</u>	<input type="checkbox"/> feet	<input type="checkbox"/> meters

SECTION D - SURVEYOR, ENGINEER, OR ARCHITECT CERTIFICATION

This certification is to be signed and sealed by a land surveyor, engineer, or architect authorized by law to certify elevation information. I certify that the information on this Certificate represents my best efforts to interpret the data available. I understand that any false statement may be punishable by fine or imprisonment under 18 U.S. Code, Section 1001.

Check here if comments are provided on back of form. Were latitude and longitude in Section A provided by a licensed land surveyor? Yes No

Check here if attachments.

Certifier's Name Ted K. Guthrie, Jr. License Number RPLS 1874

Title Reg. Prof. Land Surveyor Company Name Ted K. Guthrie, Jr.

Address P.O. Box 574 City Kemah State Texas ZIP Code 77565

Signature Ted K. Guthrie, Jr. Date 6/20/2015 Telephone 281-334-2134

RPLS 1874
Ted K. Guthrie, Jr.
6/20/2015

IMPORTANT: In these spaces, copy the corresponding information from Section A.

Building Street Address (including Apt., Unit, Suite, and/or Bldg. No.) or P.O. Route and Box No.
508 Pine Road

City Clear Lake Shores

State Texas ZIP Code 77565

FOR INSURANCE COMPANY USE

Policy Number:

Company NAIC Number:

SECTION D - SURVEYOR, ENGINEER, OR ARCHITECT CERTIFICATION (CONTINUED)

Copy both sides of this Elevation Certificate for (1) community official, (2) insurance agent/company, and (3) building owner.

Comments C2 - According to HGS Data Sheets the difference between NGVD1929 & NAVD1988 elevations is 0.01 Ft.

The E Pine Road @ North R = 841'; the E Pine Rd @ South R = 830'. T.B.M. SWly corner Gate rim in front of subject lot. Elev. = 79 Ft. C2(a) Elev of floor in enclosure is 8.95 Ft.

Signature

[Handwritten Signature]

Date 6/20/2015

SECTION E - BUILDING ELEVATION INFORMATION (SURVEY NOT REQUIRED) FOR ZONE AO AND ZONE A (WITHOUT BFE)

For Zones AO and A (without BFE), complete items E1-E5. If the Certificate is intended to support a LOMA or LOMR-F request, complete Sections A, B, and C. For items E1-E4, use natural grade, if available. Check the measurement used. In Puerto Rico only, enter meters.

- E1. Provide elevation information for the following and check the appropriate boxes to show whether the elevation is above or below the highest adjacent grade (HAG) and the lowest adjacent grade (LAG).
a) Top of bottom floor (including basement, crawlspace, or enclosure) is ...
b) Top of bottom floor (including basement, crawlspace, or enclosure) is ...
E2. For Building Diagrams 6-9 with permanent flood openings provided in Section A Items 8 and/or 9 (see pages 8-9 of Instructions), the next higher floor (elevation C2.b in the diagrams) of the building is ...
E3. Attached garage (top of slab) is ...
E4. Top of platform of machinery and/or equipment servicing the building is ...
E5. Zone AO only: If no flood depth number is available, is the top of the bottom floor elevated in accordance with the community's floodplain management ordinances? Yes No Unknown.

SECTION F - PROPERTY OWNER (OR OWNER'S REPRESENTATIVE) CERTIFICATION

The property owner or owner's authorized representative who completes Sections A, B, and E for Zone A (without a FEMA-issued or community-issued BFE) or Zone AO must sign here. The statements in Sections A, B, and E are correct to the best of my knowledge.

Property Owner's or Owner's Authorized Representative's Name

Address

City

State

ZIP Code

Signature

Date

Telephone

Comments

Check here if attachments

SECTION G - COMMUNITY INFORMATION (OPTIONAL)

The local official who is authorized by law or ordinance to administer the community's floodplain management ordinance can complete Sections A, B, C (or E), and G of this Elevation Certificate. Complete the applicable item(s) and sign below. Check the measurement used in items G8-G10. In Puerto Rico only, enter meters.

- G1. The information in Section C was taken from other documentation that has been signed and sealed by a licensed surveyor, engineer, or architect who is authorized by law to certify elevation information.
G2. A community official completed Section E for a building located in Zone A (without a FEMA-issued or community-issued BFE) or Zone AO.
G3. The following information (items G4-G10) is provided for community floodplain management purposes.

G4. Permit Number G5. Date Permit Issued G6. Date Certificate Of Compliance/Occupancy Issued

- G7. This permit has been issued for: New Construction Substantial Improvement
G8. Elevation of as-built lowest floor (including basement) of the building: feet meters Datum
G9. BFE or (in Zone AO) depth of flooding at the building site: feet meters Datum
G10. Community's design flood elevation:

Local Official's Name

Title

Community Name

Telephone

Signature

Date

Comments

Check here if attachments

Building Photographs

See Instructions for Item A6.

For Insurance Company Use:

Policy Number

Company NAIC Number

Building Street Address (including Apt., Unit, Suite, and/or Bldg. No.) or P.O. Route and Box No.

508 Pine Road

City

Clear Lake Shores

State

Texas

ZIP Code

77565

If using the
the instructi
Side View" at
reverse.

According to
red, "Right
Page on the

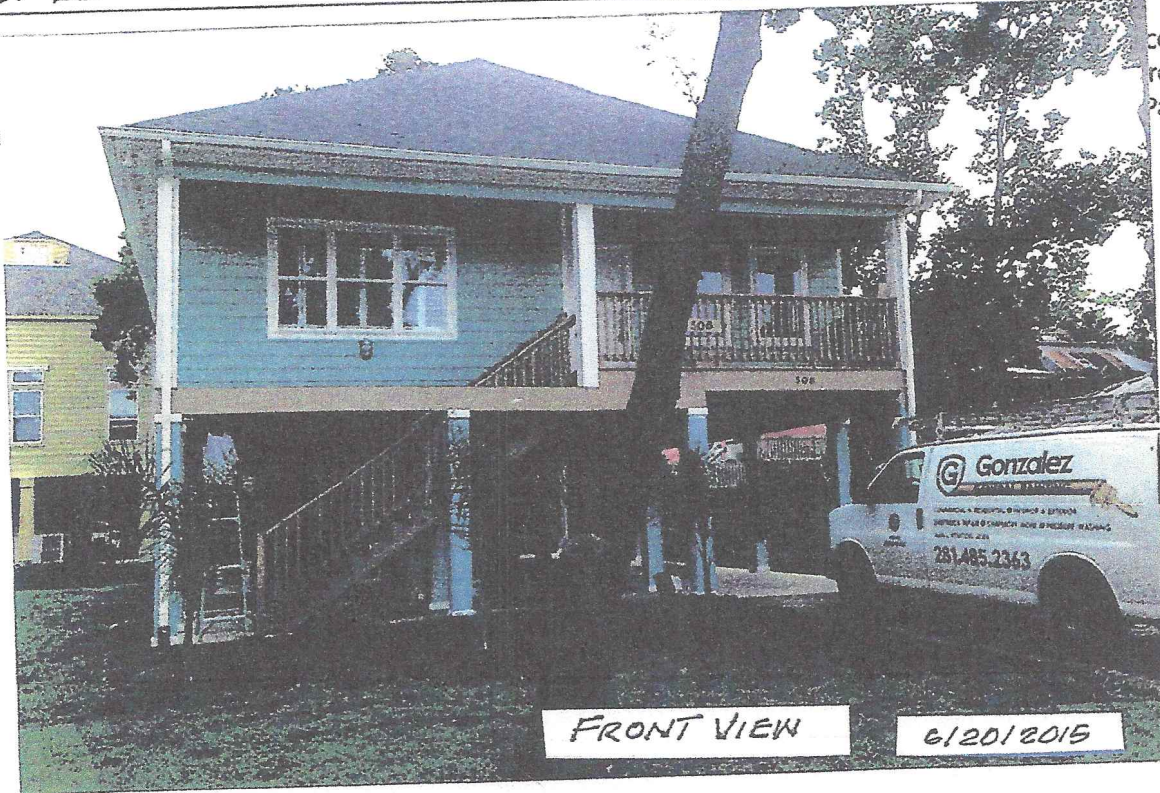

FRONT VIEW

6/20/2015

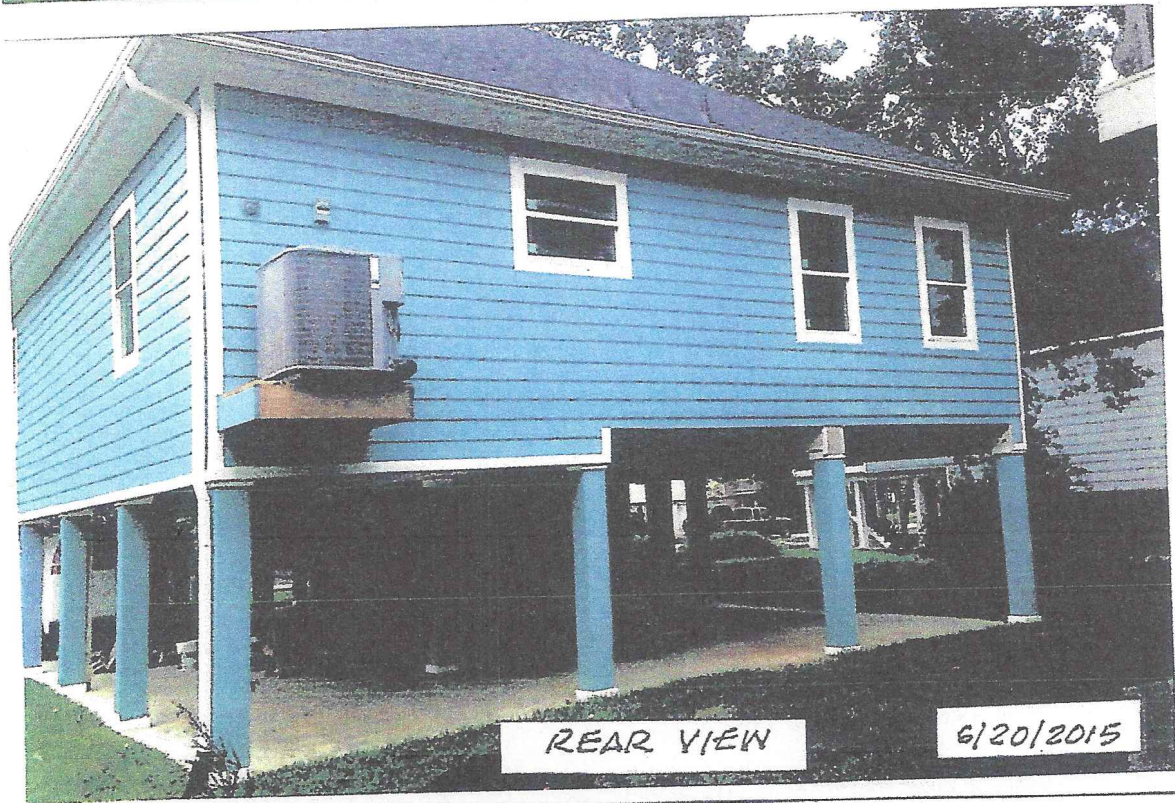

REAR VIEW

6/20/2015