

ADDRESS: 508 PINE ROAD, CLEAR LAKE SHORES, TX 77565

LEGEND		
IRON ROD	IR	COVERED AREA
UTILITY EASEMENT	U.E.	CONCRETE
BUILDING LINE	B.L.	WOOD
AERIAL EASEMENT	A.E.	CONTROL MONUMENT (CM)
WOOD FENCE	W.F.	
WIRE FENCE	W.F.	
CHAIN LINK FENCE	CL.F.	
GARAGE BUILDING LINE	G.B.L.	
WATER LINE EASEMENT	W.L.E.	

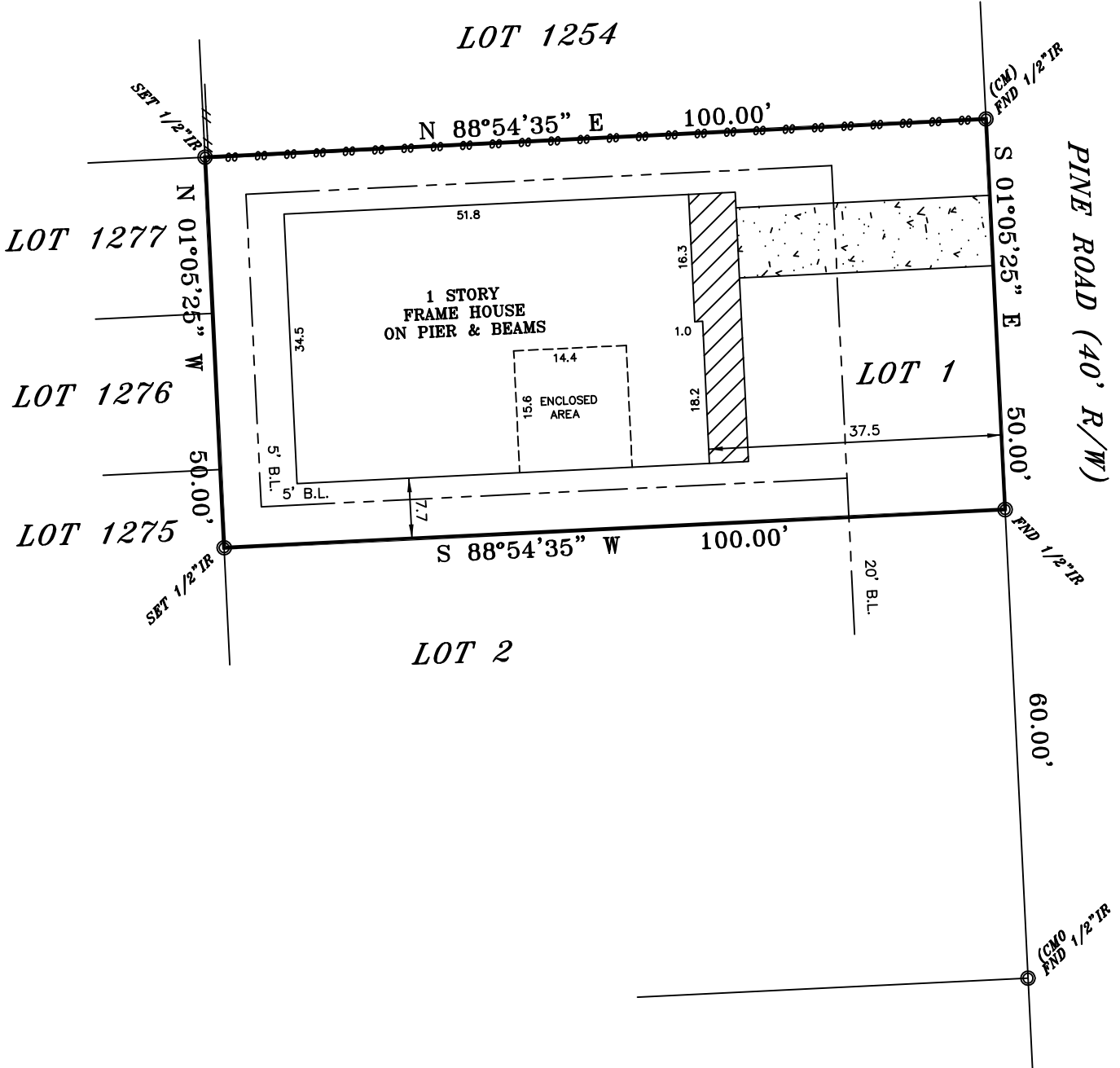

**LEGAL DESCRIPTION**  
 LOT 1, BASS ADDITION, PER MAP THEREOF RECORDED IN PLAT RECORD 2008A, MAP 114, MAP RECORDS, GALVESTON COUNTY, TEXAS, BEING A REPLAT OF LOTS 1246 THROUGH 1253 OF THE CLEAK LAKE SHORES SUBDIVISION, RECORDED IN PLAT RECORD 1, MAP 57, MAP RECORDS OF GALVESTON COUNTY, TEXAS.

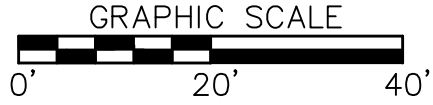

*George Joseph Maliakkal*

BUYER JAMES B THOMPSON  
 JOB# 1907011  
 GF# N/A  
 DATE 7-9-2019

-ALL BEARINGS ARE BASED ON THE MAP OR PLAT OF RECORD, IF THE SUBJECT PROPERTIES LIES IN A RECORDED SUBDIVISION OF SAID COUNTY MENTIONED IN LEGAL DESCRIPTION. IN THE CASE WHERE A LEGAL DESCRIPTION MENTIONS NO RECORDED PLAT OR HAS AN ATTACHED METES AND BOUNDS ALL BEARINGS ARE BASED ON TEXAS SOUTH CENTRAL GPS COORDINATE SYSTEM 4204, (NAVDS8, 2001 ADJ) GEOID99, UNLESS OTHERWISE NOTED.  
 -THIS SURVEY IS CERTIFIED FOR THE TRANSACTION ONLY, IT IS NOT TRANSFERABLE TO ADDITIONAL INSTITUTIONS OR SUBSEQUENT OWNER.  
 -SUBJECT TO ANY AND ALL RECORDED AND UNRECORDED EASEMENTS, DEEDS, RESTRICTIONS OR BUILDING LINES THAT MAY APPLY TO SUBJECT PROPERTY. NO RESEARCH WAS DONE FOR SUCH EASEMENTS OR RESTRICTIONS BY ELEVATION EXPRESS LAND SURVEYS, THEREFORE IS NOT RESPONSIBLE FOR SHOWING SUCH EASEMENTS OR RESTRICTIONS. EASEMENTS SHOWN ON SURVEY ARE RELATED TO NOTES FROM OR SHOWN ON A RECORDED PLAT OF LEGAL DESCRIPTION AND/OR ARE MENTIONED IN SCHEDULE "B" OF PROVIDED TITLE COMMITMENT.

Any reference to the 100 year flood plain of flood hazard zones are an estimate based on the data shown on the Flood Insurance Rate Map provided by FEMA and should not be interpreted as a study or determination of the flooding propensities of this property. According to the Flood Insurance Rate Map for FORT BEND COUNTY, Dated 4-4-1988, Map No. 4854610001E, the property described lies within "ZONE A13" of the 100 yr. flood. Flood information is based on graphic plotting only due to inherent inaccuracies on FEMA maps, we can not assume responsibility for exact determination.

ELEVATION EXPRESS LAND SURVEYS  
 FIRM NO. 10191800  
 WWW.ELEVATIONEXPRESSLANDSURVEYS.COM  
 1450 W. GRAND PARKWAY SOUTH  
 SUITE G-158  
 KATY, TX 77494  
 281-674-5685

I DO HEREBY CERTIFY THAT THIS SURVEY WAS THIS DAY MADE ON THE GROUND OF THE PROPERTY LEGALLY DESCRIBED HEREON, IS CORRECT AND THERE ARE NO ENCROACHMENTS EXCEPT SHOWN, AS WAS DONE BY ME OR UNDER MY SUPERVISION, AND CONFORMS TO OR EXCEEDS THE CURRENT STANDARDS AS ADOPTED BY THE TEXAS BOARD OF PROFESSIONAL LAND SURVEYING.