

RESIDUE OF
CALLED 2015 ACRES
H.C.C.F. NO. Z345288

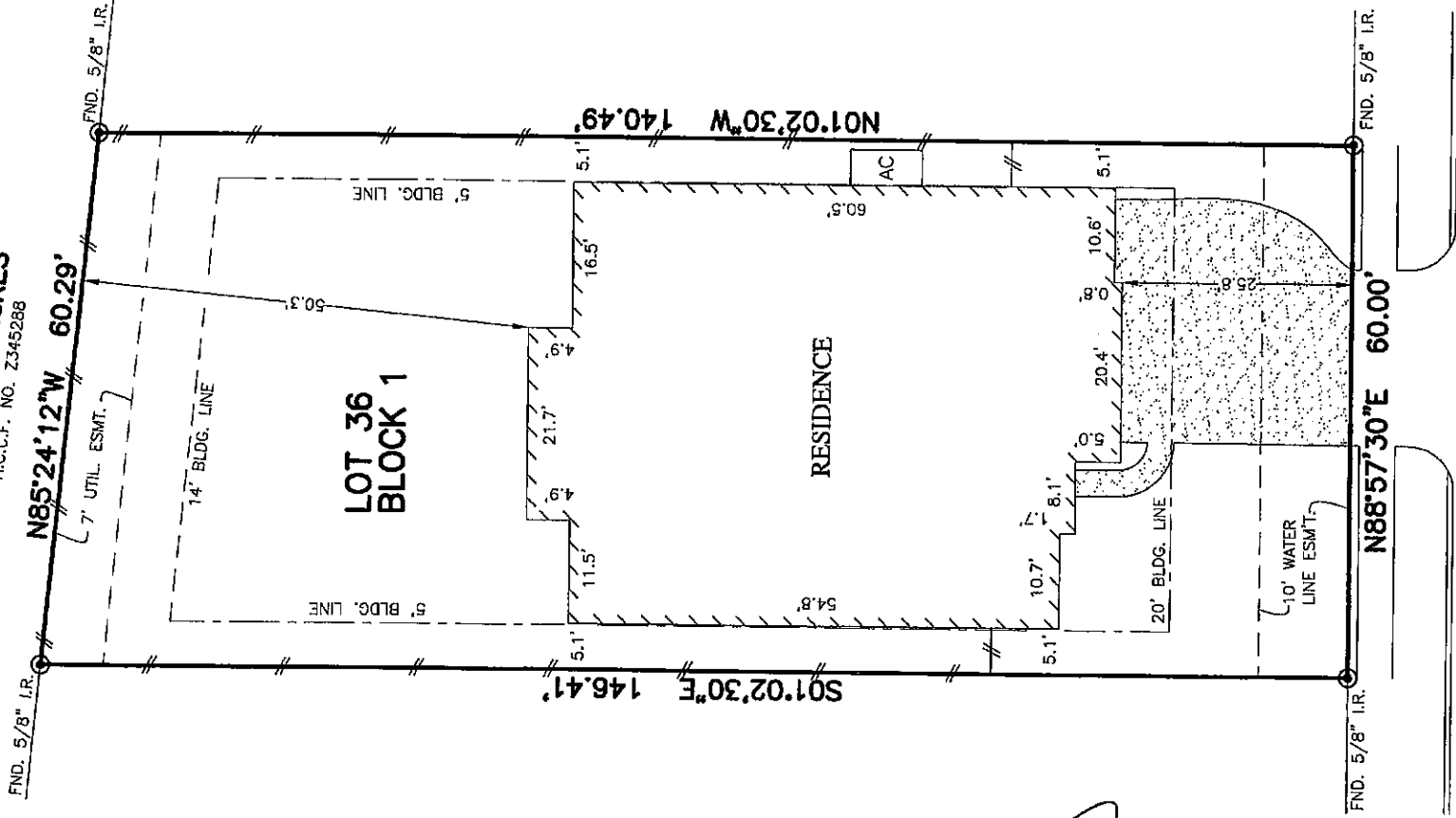

LOT 35

LOT 37

John H. ...

Plat ...

19019
GREENVIEW GLEN DRIVE
(50' R.O.W.)

- NOTES:
1. ALL BEARINGS SHOWN HEREON ARE BASED ON THE RECORDED PLAT.
 2. SUBJECT TO APPLICABLE RESTRICTIVE COVENANTS LISTED IN ITEM No. 1, SCHEDULE "B" OF TITLE COMMITMENT ISSUED BY NORTH AMERICAN TITLE INSURANCE Co. UNDER G.F. No. 14628-16-05991.
 3. AGREEMENT FOR UNDERGROUND ELECTRIC SERVICE PER C.F. No. 20150282625.
 4. SHORT FORM BLANKET ESMT. PER C.F. No. 20150075951 (PARTIAL RELEASE PER C.F. No. 20150259910)

© 2016, ALLPOINTS SERVICES, CORP., All Rights Reserved. This original work is protected under copyrights laws, Title 17 U.S. Code Sections 101 & 102. All violators will be prosecuted to the extent of the law. This survey is being provided solely for the use of the recipients and no license has been created, express or implied, to copy the survey except as is necessary in conjunction with the original transaction, which shall take place within ninety (90) days from the date adjacent to the Signature line herein.

FLOOD MAP:
THIS PROPERTY LIES IN ZONE "X SHADED"
AS DEPICTED ON COMMUNITY PANEL
No. 48201 C 0405 M, DATED: 10-16-13
"THIS INFORMATION IS BASED ON GRAPHIC PLOTTING.
WE DO NOT ASSUME RESPONSIBILITY FOR EXACT
DETERMINATION"

PLAT OF SURVEY
SCALE: 1" = 20'

FOR: JAY FULBRIGHT
JENNIFER FULBRIGHT
ADDRESS: 19019 GREENVIEW
GLEN DRIVE
ALLPOINTS JOB #: LHI08619DM
G.F.: 14628-16-05991



**ALLPOINTS
SERVICES CORP.**
PHONE: 713-468-7707
T.B.P.L.S. No. 10122600

LOT 36, BLOCK 1,
TOWNE LAKE, SECTION 33,
FILM CODE NO. 673004, MAP RECORDS,
HARRIS COUNTY, TEXAS

I HEREBY CERTIFY THAT THIS PLAT REPRESENTS THE
RESULTS OF A SURVEY MADE ON THE GROUND, ON THE 18TH
DAY OF AUGUST, 2016.

Steven P. Brister

