

BALDRIDGE SURVEYING

THIS PROPERTY DOES NOT LIE WITHIN THE 100 YEAR FLOOD PLAIN AS ESTABLISHED BY THE U.S. DEPT. OF HOUSING & URBAN DEVELOPMENT.

RALPH L. HENNESSY
Registered Professional Land Surveyor

218 Winkler Drive • Houston, Texas 77067
(713) 843 2468
FAX (713) 843 0734

COMMUNITY - PANEL NUMBER 480287 017CE
MAP REVISED: FEBRUARY 9, 1988
ZONE C

SUNSHINE PARK DRIVE

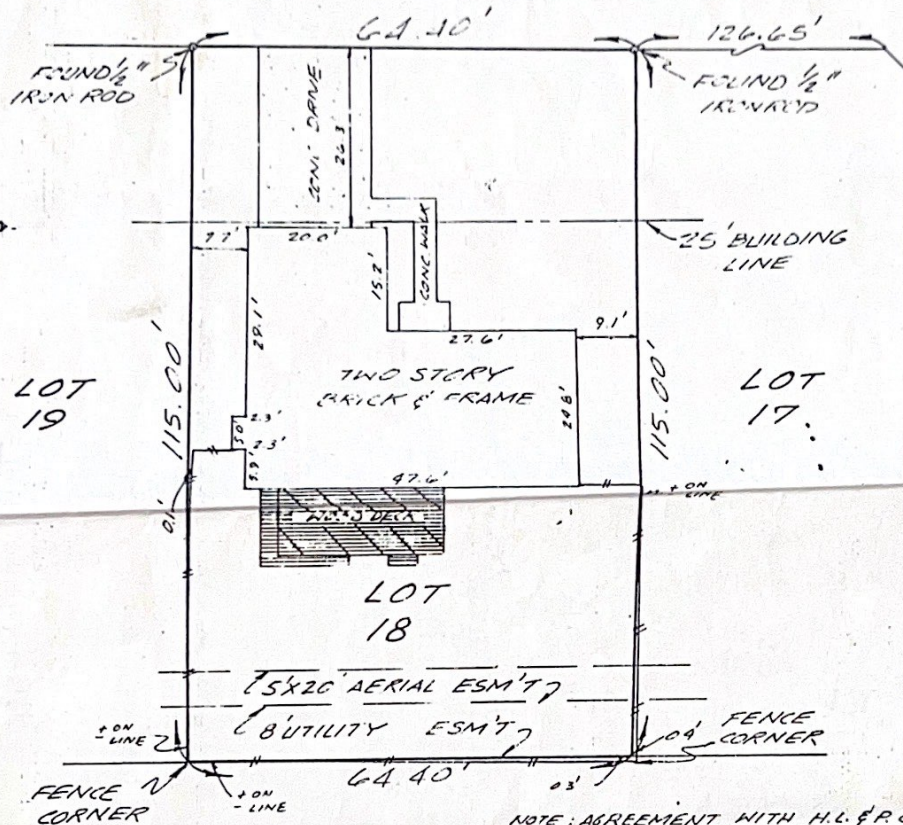

INCIDENT: JOAN HCLST

PROPERTY ADDRESS: 11211 SUNSHINE PARK DRIVE - CYPRESS, TEXAS 77427

LEGAL DESCRIPTION: LOT EIGHTEEN (18), IN BLOCK FIVE (5), OF MILL RIDGE NORTH, AN ADDITION IN HARRIS COUNTY, TEXAS ACCORDING TO THE MAP OR PLAT THEREOF RECORDED IN VOLUME 288, PAGE 112 OF THE MAP RECORDS OF HARRIS COUNTY, TEXAS.

TO STEWART TITLE CO. & NORTH AMERICAN MORTGAGE CO, and all parties interested in title to premises surveyed.

Ralph L. Hennessy, a Registered Professional Land Surveyor in the State of Texas, hereby certifies that this survey was this day made on the ground of the property, fully described herein and is correct, and that there are no apparent discrepancies, conflicts in boundary lines, encroachments or overlapping or improvements, easements or rights of way, except as shown hereon, and that said property has access to and from a dedicated roadway.

NO: 90114444

SCALE: 1"=20'

DATE: 7-18-90

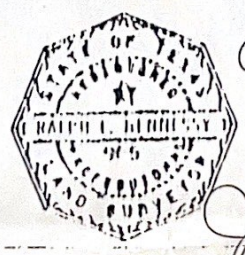

Ralph L. Hennessy
Ralph L. Hennessy

Joan Hclst

JOB NO. 44892