

TRACT 2
TAYLOR WOODROW COMMUNITIES
LEAGUE CITY LTD.
G.C.C.F. No. 2005012334 O.P.R.R.P.G.C.Tx.

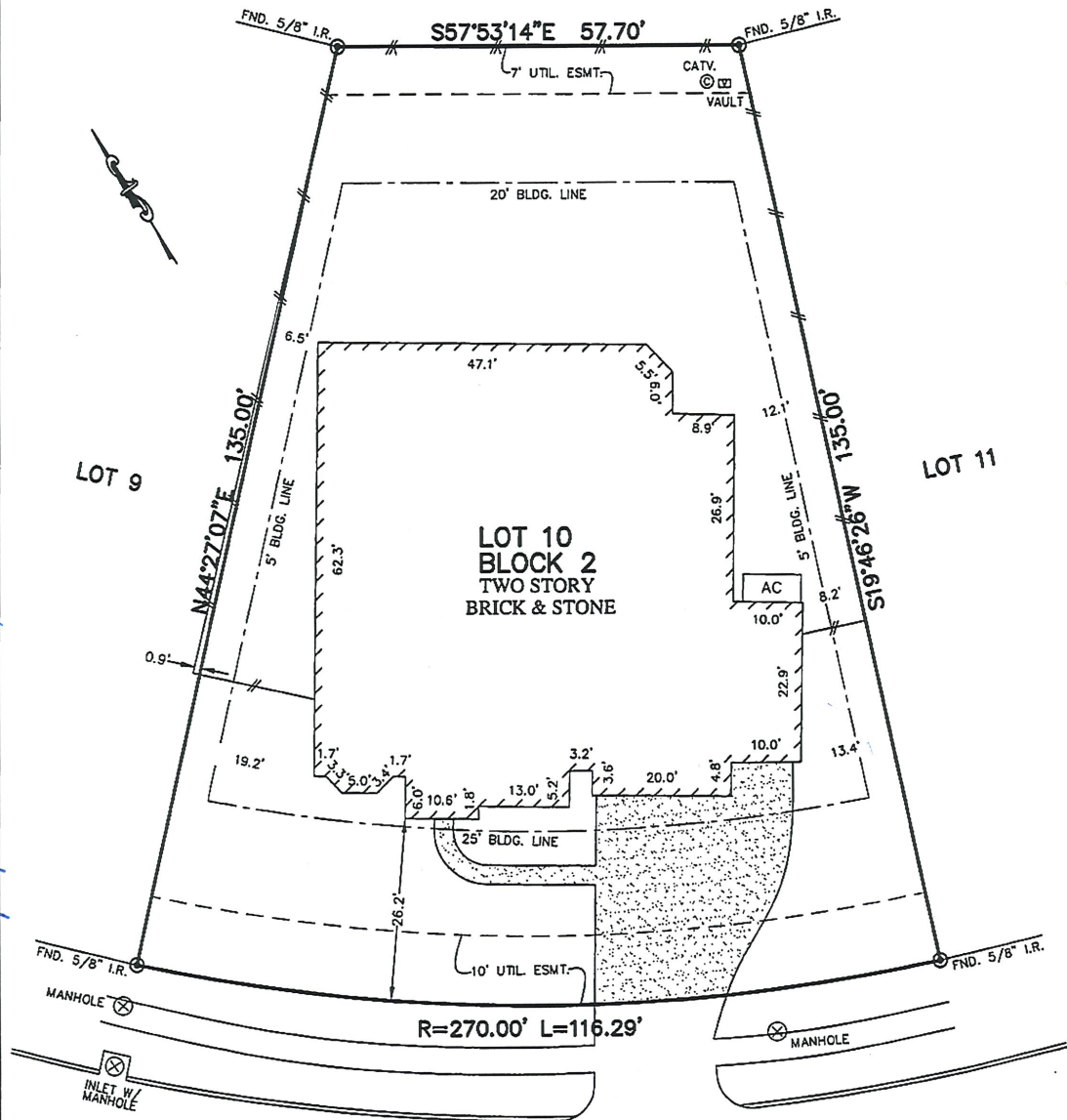

Afferson - Thomas Elbert 5/25/16
Caillaux Anne Elbert 5/25/16

ISLA CANELA LANE
(60' R.O.W.)

NOTES:

1. ALL BEARINGS SHOWN HEREON ARE BASED ON THE RECORDED PLAT.
2. SURVEYOR HAS NOT ABSTRACTED THE SUBJECT PROPERTY. ABSTRACTING BY TITLE COMPANY ONLY. THERE MAY BE EASEMENTS, RESTRICTIONS AND OTHER MATTERS OF RECORD NOT SHOWN HEREON.

© 2015, ALLPOINTS SERVICES, CORP., All Rights Reserved. This original work is protected under copyrights laws, Title 17 U.S. Code Sections 101 & 102. All violators will be prosecuted to the extent of the law. This survey is being provided solely for the use of the recipients and no license has been created, express or implied, to copy the survey except as is necessary in conjunction with the original transaction.

FLOOD MAP:

THIS PROPERTY LIES IN ZONE "X" AS DEPICTED ON COMMUNITY PANEL NO. 485488 0014 D, EFFECTIVE: 9-22-99
THIS INFORMATION IS BASED ON GRAPHIC PLOTTING. WE DO NOT ASSUME RESPONSIBILITY FOR EXACT DETERMINATION

PLAT OF SURVEY
SCALE: 1" = 20'

FOR: TAYLOR MORRISON
HOMES
ADDRESS: 4721 ISLA CANELA
LANE
ALLPOINTS JOB #: TM95482 CM
G.F.:



ALLPOINTS
SERVICES CORP
PHONE: 713-468-7707
FAX: 713-827-1861

LOT 10, BLOCK 2,
MAR BELLA, SECTION 13A,
PLAT RECORD 2013A, MAP No. 91-92, MAP RECORDS,
GALVESTON COUNTY, TEXAS

I HEREBY CERTIFY THAT THIS PLAT REPRESENTS THE
RESULTS OF A SURVEY MADE ON THE GROUND, ON THE 2ND
DAY OF OCTOBER, 2015.

Steven P. Brister

