

RESERVE "A"
(PER PLAT)

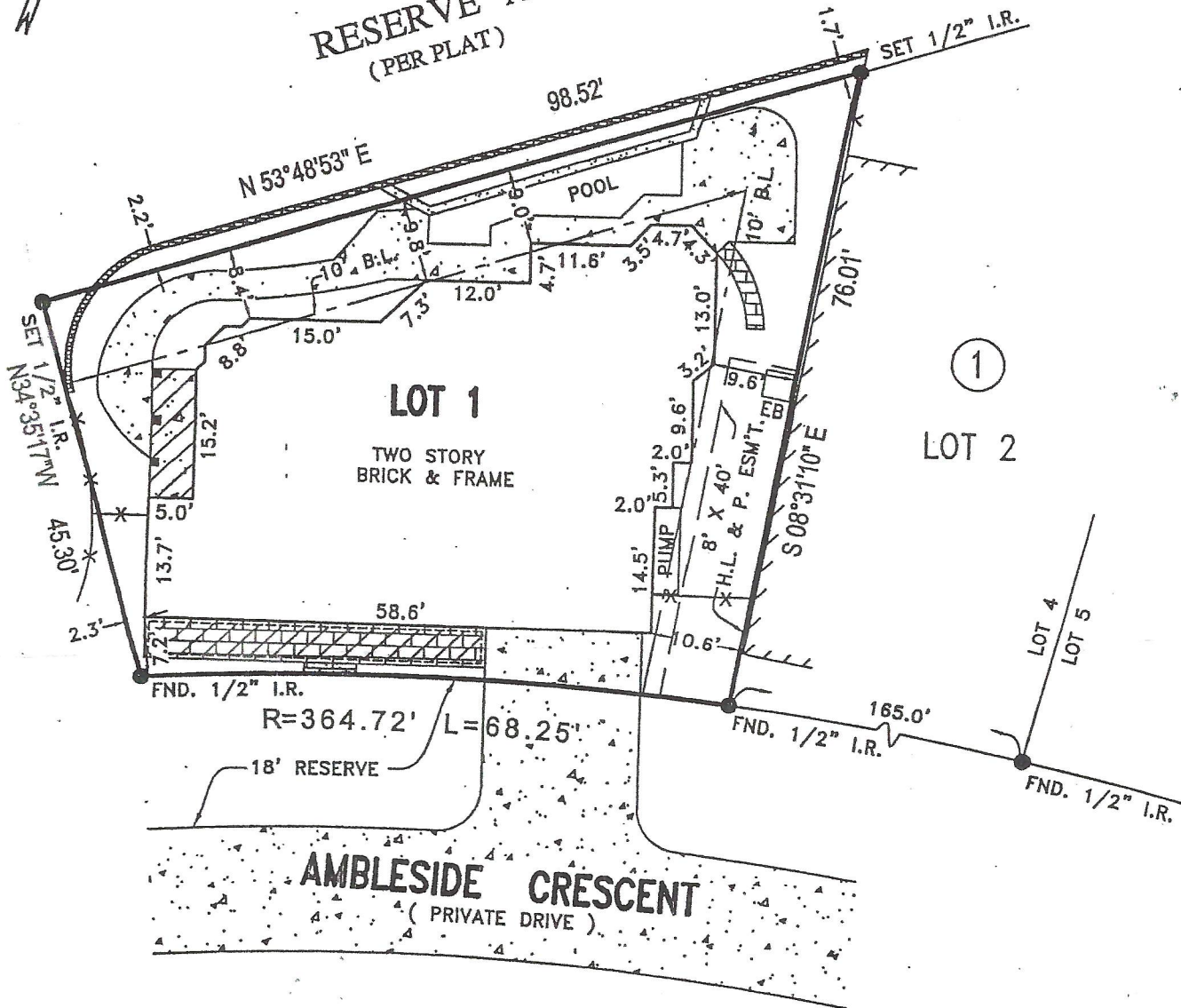

1

LOT 2

LOT 4
LOT 5

AMBLESIDE CRESCENT
(PRIVATE DRIVE)

- NOTES:
- 1.) SUBJECT TO APPLICABLE RESTRICTIVE COVENANTS LISTED IN SCHEDULE B, ITEM NO. 1 OF TITLE COMMITMENT ISSUED BY STEWART TITLE CO. UNDER G.F. NO. 01309514
 - 2.) H.L. & P. AGREEMENT IN VOL. 1267, PG. 396 F.B.C.O.R.
 - 3.) CATY. EASEMENT IN VOL. 1107, PG. 869 F.B.C.D.R. & VOL. 1903, PG. 1722 F.B.C.O.R.
 - 4.) ZERO LOT LINE ACCESS EASEMENT IN VOL. 1313, PG. 431 F.B.C.O.R.
 - 5.) ZERO LOT LINE BUILDING SET BACK LINE IN VOL. 1313, PG. 431 F.B.C.O.R.
 - 6.) HOUSE OVER THE BUILDING LINE AS SHOWN.
 - 7.) SUBJECT TO MAINTENANCE EASEMENT IN VOL. 1313, PG. 431 F.B.C.O.R.

Handwritten signature and date: 2/16/2007

ABSTRACTING BY TITLE COMPANY.
ALL BEARINGS SHOWN ARE REFERENCED PER RECORDED PLAT OF SAID SUBDIVISION.

1	BLOCK: 1	SUBDIVISION: REVISION OF CRESCENTS ON THE GREEN	SECTION: -
---	-------------	---	---------------

COUNTY: STATE: RECORDATION: SURVEY: