

SCALE 1" = 30'

MEIRWOODS DRIVE  
(60' R.O.W.)

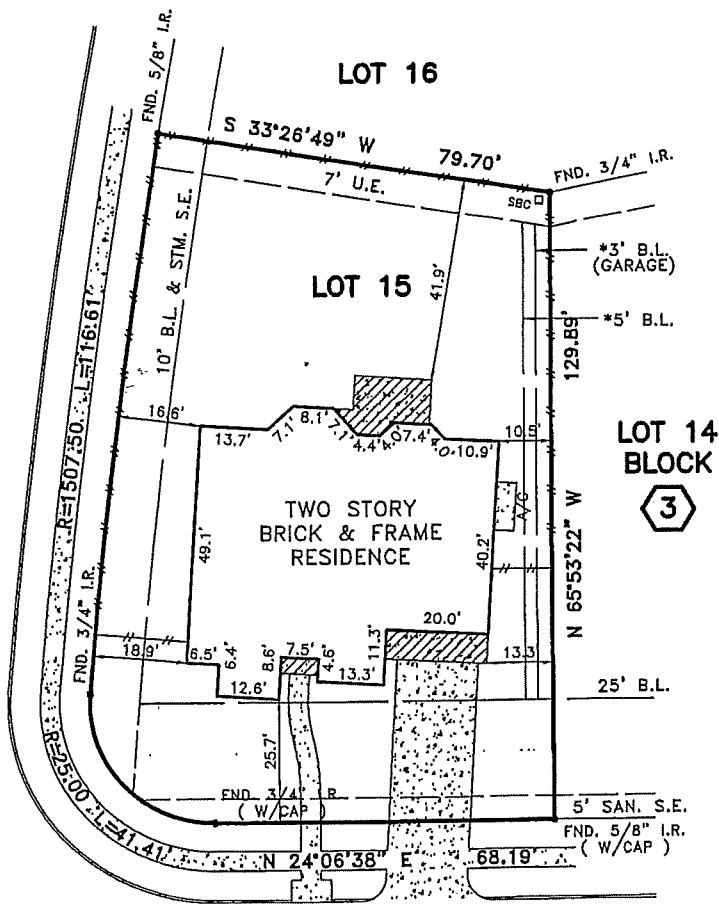

ALL MATTERS APPEARING HEREON  
HAVE BEEN REVIEWED AND ACCEPTED  
BY THE UNDERSIGNED.

*[Signature]*  
Date 7/14/05  
*[Signature]*

**CROMDALE MANOR COURT  
(60' R.O.W.)**

NOTES:  
1. CONCRETE WALK AND  
DRIVE OVER 5' SAN. S.E. AS  
SHOWN.

This survey is being provided solely  
for the use of the current parties  
and that no license has been created,  
express or implied, to copy the survey  
except as is necessary in conjunction  
with the original transaction.

PLAT OF LOT 15 BLOCK 3 OF GLEANNLOCH FARMS, SECTION 29  
ACCORDING TO THE PLAT RECORDED IN FILM CODE NO. 530263 OF  
THE MAP RECORDS OF HARRIS COUNTY, TEXAS

PROPERTY IS NOT IN THE 100 YEAR FLOOD ZONE, IN ZONE X  
ACCORDING TO F.I.R.M. MAP NO. 480286 0240J, DATE 11-06-98  
BY GRAPHING PLOTTING ONLY, WE DO NOT ASSUME RESPONSIBILITY FOR EXACT DETERMINATION.

PROPERTY SUBJECT TO SUBDIVISION COVENANTS, CONDITIONS AND RESTRICTIONS.  
I hereby certify that this survey was made on the ground and that this plat correctly represents  
the facts found at the time of survey showing any improvements, from legal descriptions supplied  
by client. There are no encroachments apparent on the ground, except as shown. This survey is  
only certified for boundary and this transaction only. Surveyor did not abstract property. Easements,  
building lines, etc. shown are as identified by:

GF 04790654 of UNIVERSAL TITLE COMPANY

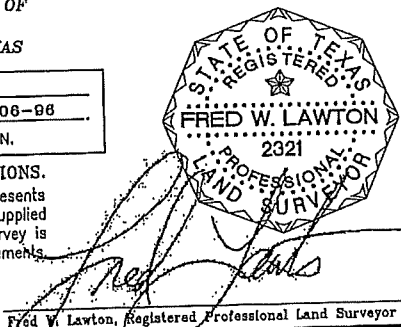

Fred W. Lawton, Registered Professional Land Surveyor No. 2321

ADDRESS: 10410 CROMDALE MANOR COURT LENDER:  
CITY: SPRING, TEXAS ZIP: 77329  
PURCHASER: TIMOTHY AND ZINA BARNES  
JOB NO: NM18074 DATE: 09-15-05 SCALE: 1"=30'-00" REVISION: Key Map 329 C

**SOUTH TEXAS SURVEYING ASSOCIATES, INC.**  
BUILDER DIVISION  
11281 Richmond Ave. Suite J-101 Houston, Texas 77082  
TEL. (281) 556-9715 FAX (281) 556-6959 C.J.W.  
Copyright 2005 South Texas Surveying Associates, Inc.