



DEVELOPER:
AMICUS PARTNERS
4800 SUGARLAND FREEWAY, SUITE 505
DALLAS, TEXAS 75001
DEVELOPER: GEORGE HOOKER
PHONE: 972-981-5478
FAX: 972-981-8041

ARCHITECT:
VAN HORN REED & ASSOCIATES
1505 PARKS CIRCLE
SUGARLAND, TEXAS 77478
DEVELOPER: GEORGE HOOKER
PHONE: 713-724-7071
FAX: 281-545-0800

STRUCTURAL ENGINEER:
SCA CONSULTING ENGINEERS
3300 KENNEDY FREEWAY, SUITE 600
HOUSTON, TEXAS 77054
DEVELOPER: GEORGE HOOKER
PHONE: 713-770-2252
FAX: 713-770-1173

MEP ENGINEER:
CLARK ENGINEERING
1000 TOWNE COUNTRY WAY
HOUSTON, TEXAS 77054
DEVELOPER: GEORGE HOOKER
PHONE: 713-467-0055
FAX: 713-467-0056

PROPRIETARY NOTICE

ALL REPORTS, PLANS, SPECIFICATIONS, FIELD DATA, NOTES AND OTHER INFORMATION IN THIS DOCUMENT ARE THE PROPERTY OF THE ARCHITECT. THE INFORMATION IS TO BE USED ONLY FOR THE PROJECT AND IS NOT TO BE REPRODUCED OR TRANSMITTED IN ANY FORM OR BY ANY MEANS, ELECTRONIC OR MECHANICAL, INCLUDING PHOTOCOPYING, RECORDING, OR BY ANY INFORMATION STORAGE AND RETRIEVAL SYSTEM, WITHOUT THE WRITTEN PERMISSION OF THE ARCHITECT.

THIS ELECTRONIC DRAWING FILE IS RELEASED UNDER THE AUTHORITY OF THE ARCHITECT. THIS ELECTRONIC DRAWING FILE MAY BE USED AS A WORKING DRAWING, PROVIDED TO THE USER BY THE ARCHITECT AND REPRODUCED BY THE USER. THE USER SHALL BE RESPONSIBLE FOR THE PROTECTION OF THIS INFORMATION. THE ARCHITECT SHALL NOT BE RESPONSIBLE FOR THE USER'S NEGLIGENCE OR FOR ANY DAMAGE TO THE USER'S PROPERTY OR PERSONS OR FOR ANY LOSS OF PROFITS OR REVENUE. THE ARCHITECT'S LIABILITY IS LIMITED TO THE DESIGN AND CONSTRUCTION OF THE PROJECT.

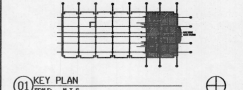

01	12th FLOOR PLAN	SCALE: 1/4" = 1'-0"
1	PERMITS/DESCRIPTION	12/01/01
Rev	Revisions / Submissions	Date

Tad & Sherry Walters
UNIT 1216, 1217 & 1219
HOUSTON, TEXAS

van horn reed + associates, inc.
SUGARLAND & HOUSTON
TEXAS

ARCHITECTURAL PLAN

DATE: 12.1.01

PROJECT: WU10101

SCALE: AS INDICATED

NO: A-1.1

1 of 12

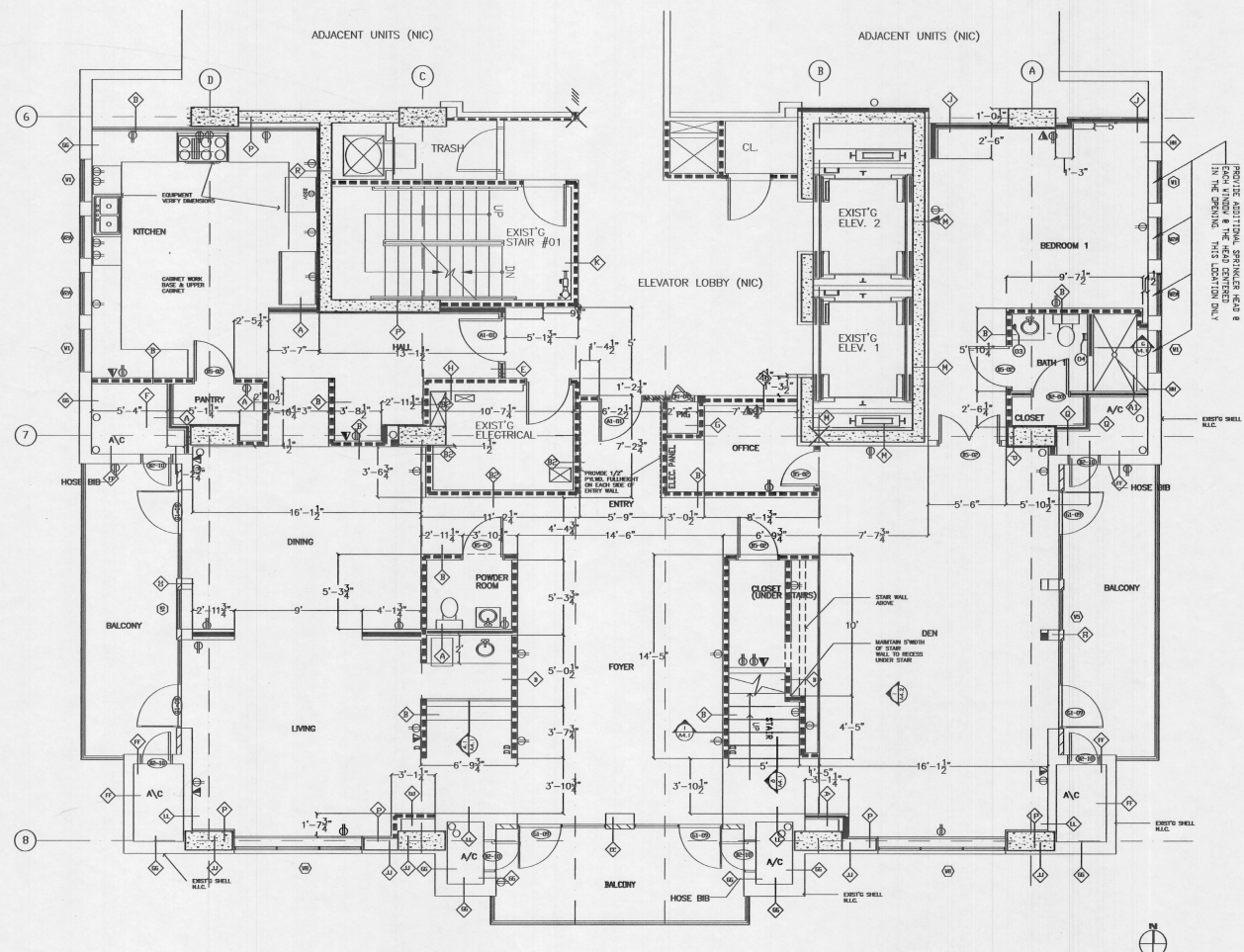

01 12th FLOOR PLAN
SCALE: 1/4" = 1'-0"

REFLECTED CEILING PLAN LEGEND	
	RECESSED CAN FIXTURE
	WALL MOUNTED FIXTURE
	UNDER CABINET FIXTURE
	SURFACE MOUNTED FLOOR FIXTURE
	SURFACE MOUNTED 1' X 4' FLOOR FIXTURE
	SURFACE MOUNTED 2' X 4' FLOOR FIXTURE
	JUNCTION BOX SURFACE MOUNT
	WALL MOUNTED DECORATIVE BOTTOM FIXTURE
	WALL MOUNTED DECORATIVE TOP FIXTURE
	CHANDIELER/PENDANT FIXTURE
	SURFACE MOUNTED TRACK LIGHT FIXTURE
	SURFACE MOUNTED TRACK LIGHT FIXTURE WITH ETR

NOTES:
1. CENTER WALL MTD. VANITY FIXTURE ABOVE LAV. SINK (TYP.)
2. CENTER C.G. FIXTURE IN SHOWER IN BOTH DIRECTIONS (TYP.)

UNIT PLAN LEGEND	
	10" TOWEL BAR
	24" TOWEL BAR
	TOWEL RING
	NO. WALL MTD. HARDWARE
	TISSUE HOLDER
	NOT USED
	SHOWER DOOR
	SHOWER ROD
	BATH TUB
	SPA TUB
	NO. WALL MTD. HARDWARE
	NO. GRAB BARS
	NOT USED
	PAPER TOWEL DISPENSER
	LIQUID SOAP DISPENSER
	NOT USED

WALL TYPE LEGEND

WALL STUD BOX COLUMN 4 1/8" x 6 1/4" @ 16" |

WALL STUD INTERIOR BEARING WALL (2 HOLES) |

LOW WALL (SEE DETAIL A/A-1) |

NO. WALL MTD. HARDWARE |

NOTE: ALL INTERIOR BEARING WALLS ARE 2 HOUR RATED

REF: REFRIGERATOR W: WASHER CONNECTION
DW: DISHWASHER D: OTHER CONNECTION
P: PANTRY WH: WATER HEATER

SH: BUILT-IN SHELVES L: LINEN CABINET OR CLOSET

NOTES: 1. REFER TO WINDOW SHOP DRAWINGS FOR BUILT-IN BROADCAST.

- PLAN NOTES
1. ALL DIMENSIONS TO FINISH FACE OF WALL UNLESS NOTED OTHERWISE. EXTERIOR OF BUILDING DIMENSION OTHER TO FACE OF ROOFING OR FACE OF FINISH.
 2. PROVIDE BLOCKING FOR FUTURE GRAB BAR INSTALLATION IN TOILET ROOM WALLS.
 3. REFER TO SHEETS A-1.1 AND A-1.2 FOR ALL WALL TYPES.
 4. REFER TO SHEET A-1.1 FOR STAIR DETAILS.
 5. USE A/C, COP OR EXHAUSTERS ON OR OUTSIDE WALLS AT ALL WALLS TO RECEIVE R.C.
 6. REFER TO DETAIL S/A-1.1 FOR DETAILS REGARDING SHELF SUPPORT FOR THE UNIT WATER HEATER (TYP.).
 7. REFER TO DETAIL S/A-1.1 FOR SHOWER PAN PLAN & DETAILS.
 8. PROVIDE 1 SHIP AT ALL PACKAGES CLOSETS, BINS AND SHELVES SHALL NOT BE PROVIDED AT ALL OTHER CLOSETS, U.A.G.
 9. CONTRACTOR SHALL COORDINATE WITH CLOSET FABRICATOR FOR BLOCKING REQUIREMENTS.
 10. REFER TO A-1.1 & A-1.2 FOR TYPICAL FLOOR FINISH LOCATIONS WITHIN UNIT.
 11. COORDINATE WITH ELEC. DRAWINGS FOR ALL PANO LIGHT FIXTURE LOCATIONS.
 12. REFER TO SHEETS A-1.1 FOR UNIT STAIR INFORMATION.