

DETENTION

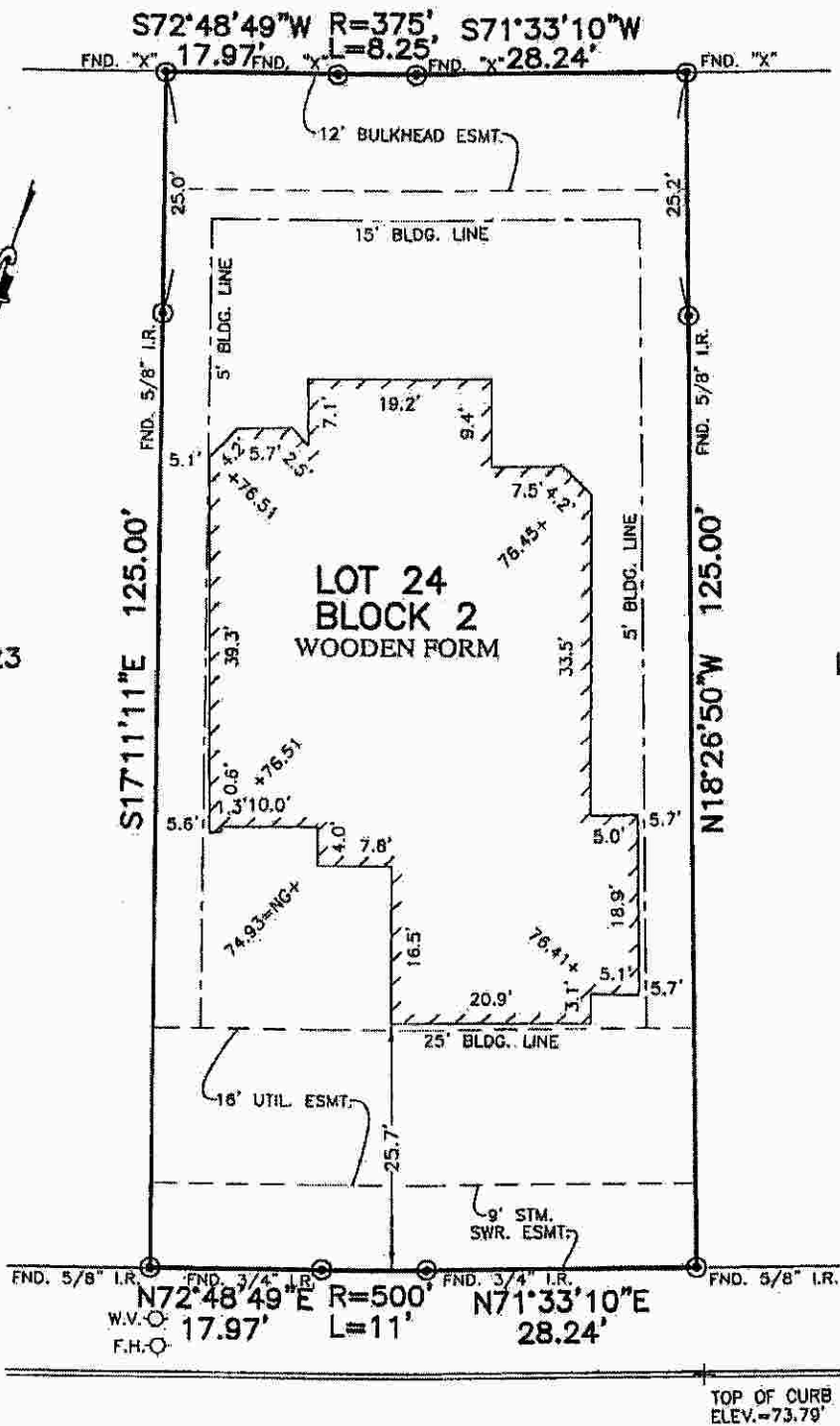

3727  
 PANTANO COURT  
 (50' R.O.W.)

PLAT OF SURVEY  
 SCALE: 1" = 20'

- NOTES:
1. BASIS OF BEARING: SOUTH SUBDIVISION LINE BEING  $S66^{\circ}39'24''W$ .
  2. SURVEYOR HAS NOT ABSTRACTED THE SUBJECT PROPERTY, ABSTRACTING BY TITLE COMPANY ONLY. ALL EASEMENTS, RESTRICTIONS AND OTHER MATTERS OF RECORD CURRENTLY KNOWN TO EXIST TO SURVEYOR ARE SHOWN HEREON.
  3. ALL ELEVATIONS SHOWN HEREON ARE BASED ON ACTUAL DATUM.

FLOOD MAP:  
 THIS PROPERTY LIES IN ZONE "X"  
 AS DEPICTED ON COMMUNITY PANEL  
 NO. 48157C0293L EFFECTIVE DATE: 4-2-14  
 THIS INFORMATION IS BASED ON GRAPHIC PLOTTING.  
 WE DO NOT ASSUME RESPONSIBILITY FOR EXACT  
 DETERMINATION.

© 2016, ALLPOINTS SERVICES, CORP., All Rights Reserved. This original work is protected under copyright laws, Title 17 U.S. Code Sections 101 & 102. All violators will be prosecuted to the extent of the law. This survey is being provided solely for the use of the recipients and no license has been created, express or implied, to copy the survey except as is necessary in conjunction with the original transaction.

FOR: LEGEND HOMES  
 ADDRESS: 3727 PANTANO COURT  
 ALLPOINTS JOB #: LD119615DM  
 G.F.:



ALLPOINTS SERVICES CORP  
 PHONE: 713-468-7707  
 T.B.P.L.S. No. 10122600

LOT 24, BLOCK 2,  
 LAKE SHORE HARBOUR, SECTION 6,  
 PLAT No. 20150273, PLAT RECORDS,  
 FORT BEND COUNTY, TEXAS

I HEREBY CERTIFY THAT THIS PLAT REPRESENTS THE RESULTS OF A SURVEY MADE ON THE GROUND, ON THE 23RD DAY OF AUGUST, 2016.

