

COPYRIGHT NOTICE  
This original work is protected under U.S. Copyright Law. No part of this work may be reproduced, stored in a retrieval system, or transmitted in any form or by any means, electronic, mechanical, photocopying, recording, or by any information storage and retrieval system, without the prior written permission of the copyright owner. This work is published by the Surveyors Association of Texas, Inc. (SAT) and is published for the use of the members of the Surveyors Association of Texas, Inc. (SAT). The Surveyors Association of Texas, Inc. (SAT) is not responsible for any errors or omissions in this work. The Surveyors Association of Texas, Inc. (SAT) is not liable for any damages, including consequential damages, arising from the use of this work. This work is published for the use of the members of the Surveyors Association of Texas, Inc. (SAT) and is published for the use of the members of the Surveyors Association of Texas, Inc. (SAT). The Surveyors Association of Texas, Inc. (SAT) is not responsible for any errors or omissions in this work. The Surveyors Association of Texas, Inc. (SAT) is not liable for any damages, including consequential damages, arising from the use of this work.

ESCORPION INMOBILIARIA S.A. INC.

**SURVEY NOTES**

1. ALL BEARINGS ARE BASED ON THE LINE AS REFERENCED ON THIS PLAT AND RECORDED IN SLIDE NO. 718, WHARTON COUNTY PLAT RECORDS.
2. THIS PROPERTY IS SHOWN TO BE INSIDE (ZONE X) OF THE FLOOD HAZARD BOUNDARY AREA AS SHOWN ON FEMA FIRM MAP NO. 48481C0510 E, EFFECTIVE DATE APRIL 5, 2006

**SURVEY PLAT**

OF A SURVEY OF LOT 22 OUT OF THE WESTWIND MANOR SUBDIVISION TO THE CITY OF EL CAMPO, WHARTON COUNTY, TEXAS, AS PER PLAT RECORDED IN SLIDE NO. 718, OF THE PLAT RECORDS OF WHARTON COUNTY, TEXAS.

5. SURVEY WAS THIS DAY MADE ON THE GROUND, UNDER MY PERMISSION, AND THIS PLAT CORRECTLY REPRESENTS THE FACTS FOUND AT THE TIME OF THE SURVEY.

FOR FRANK SURVEYING COMPANY  
BY: EDUARDO W. FRANK, RPLS  
TEXAS REGISTRATION NO. 1589

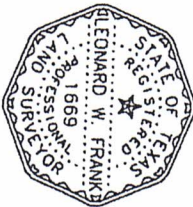

LOT 21A

LOT 22A

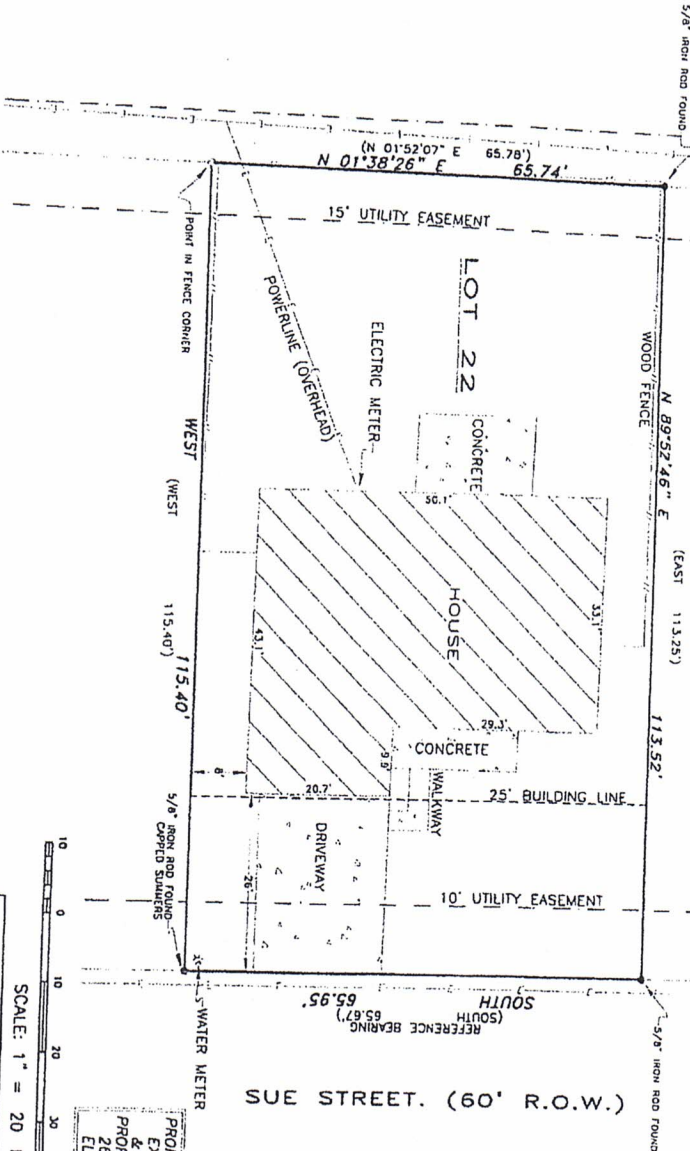

SUE STREET. (60' R.O.W.)

SEPTEMBER 6, 2006

PROPERTY OWNER  
EXUMA CONSTRUCTION  
& DEVELOPMENT, LLC.  
PROPERTY ADDRESS  
2605 SUE STREET  
EL CAMPO, TX 77437

**SURVEY PLAT OF LOT 22  
WESTWIND MANOR SUBDIVISION  
WHARTON COUNTY, TEXAS**

2205 WALNUT STREET COLUMBUS, TX 78934 979.732.3114		FRANK SURVEYING COMPANY	
COPYRIGHT 2005	ALL RIGHTS RESERVED	DRAWN BY: KYLE KAMA	REV:
SCALE: 1" = 20'	PROJECT NO: 06-295	CHECKED BY: MHL	COMPUTATION: MHL
FIELD CREW: BR/MAK			

DocuSigned by:  
**Ronald Means**  
BED7126A6BFF40B...  
DocuSigned by:  
**Melissa Means**  
8FB0AC84DAD3A43...