

GF NO. 7825-08-1116 TEXAS AMERICAN TITLE  
 ADDRESS: 4123 SOUTH NOLAN DRIVE  
 PEARLAND, TEXAS 77584  
 BORROWER: DAVID R. ROSAS

SCALE: 1" = 30'

# LOT 5, BLOCK 1 SOUTHWYCK, SECTION 8, PHASE 3

ACCORDING TO THE MAP OR PLAT THEREOF RECORDED  
 IN VOLUME 19, PAGES 781-784 OF THE PLAT RECORDS  
 OF BRAZORIA COUNTY, TEXAS

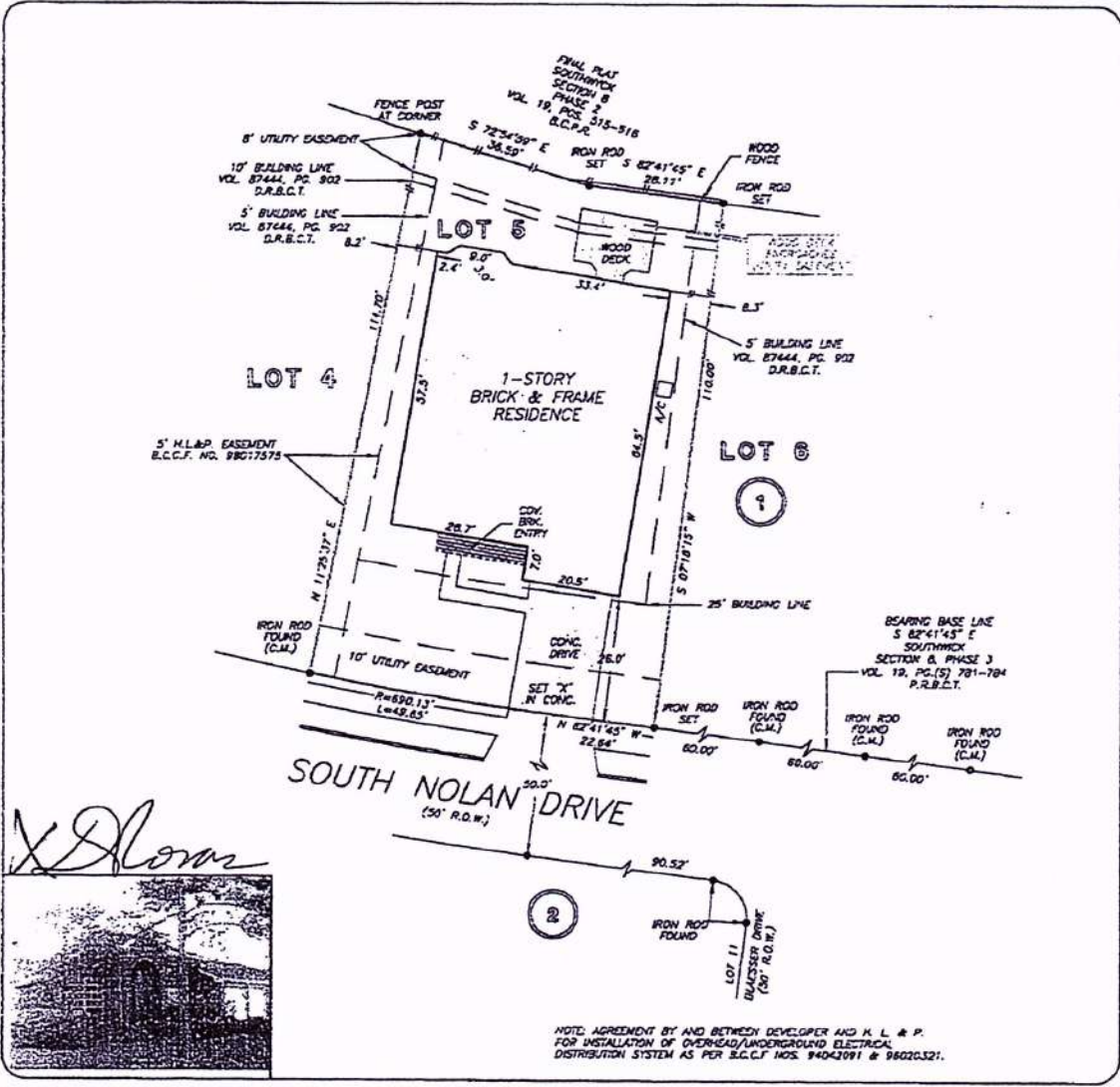

NOTE: AGREEMENT BY AND BETWEEN DEVELOPER AND K. L. & P. FOR INSTALLATION OF OVERHEAD/UNDERGROUND ELECTRICAL DISTRIBUTION SYSTEM AS PER E.C.C.F. NOS. 94042091 & 98020521.

THIS PROPERTY DOES NOT LIE WITHIN THE 100 YEAR FLOOD PLAIN AS PER FIRM MAP# 1 NO. 68039C COAD 1 MAP REVISION: 03/22/1999

A SUBSURFACE INVESTIGATION HAS BEEN MADE THE SCOPE OF THIS SURVEY

IN CHRG BEARING: VOL. 19, PGS. 781-784 D.C.P.R.

I HEREBY CERTIFY THAT THIS SURVEY WAS MADE ON THE GROUND, THAT THIS PLAT CORRECTLY REPRESENTS THE FACTS FOUND AT THE TIME OF SURVEY AND THAT THERE ARE NO ENCROACHMENTS APPARENT ON THE GROUND, EXCEPT AS SHOWN HEREON. THIS SURVEY IS CERTIFIED FOR THIS TRANSACTION ONLY AND ABSTRACTING PROVIDED BY THE ABOVE REFERENCED TITLE COMMITMENT WAS RELIED UPON IN PREPARATION OF THIS SURVEY.

BILLIE G. MCOLFFIE  
 PROFESSIONAL LAND SURVEYOR  
 NO. 2000  
 JOB NO. 08-12713  
 OCTOBER 14, 2008

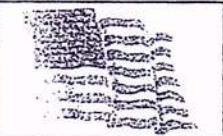
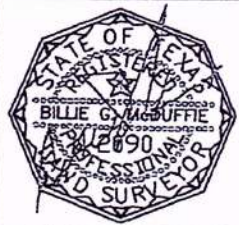

TEXAS AMERICAN TITLE  
 LINDA ROBINSON  
 281-485-7878

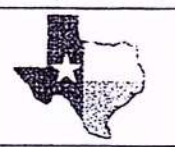

PRECISION SURVEYORS, INC.

1-800-LANDSURVEY 781-496-1226  
 1-800-526-3787 FAX 781-496-1867  
 14825 MEMORIAL DRIVE SUITE B100 HOUSTON, TEXAS 77058