

This property IS NOT located in the 100 year flood plain & is in insurance rate map zone as per map 495481/0001B dated 04-04-83

SCALE: 1" = 20'

LEGEND

- U.E. - UTILITY EASEMENT
- W.L.E. - WATER LINE EASEMENT
- B.L. - BUILDING LINE
- //--- WOOD FENCE
- - - - CHAIN LINK FENCE
- - - - BARBED WIRE FENCE
- - - - IRON FENCE
- ☒ - TRANSFORMER
- - CABLE T.V. PEDESTAL
- ⊕ - TELEPHONE PEDESTAL
- - INLET
- ⊙ - SEWER MANHOLE

HOUSTON 5 STORAGE LP
G.C.C.F. No. 012-21-2088

BAY BREEZE SUBDIVISION
VOL. 3 PG. 38 G.C.M.R.

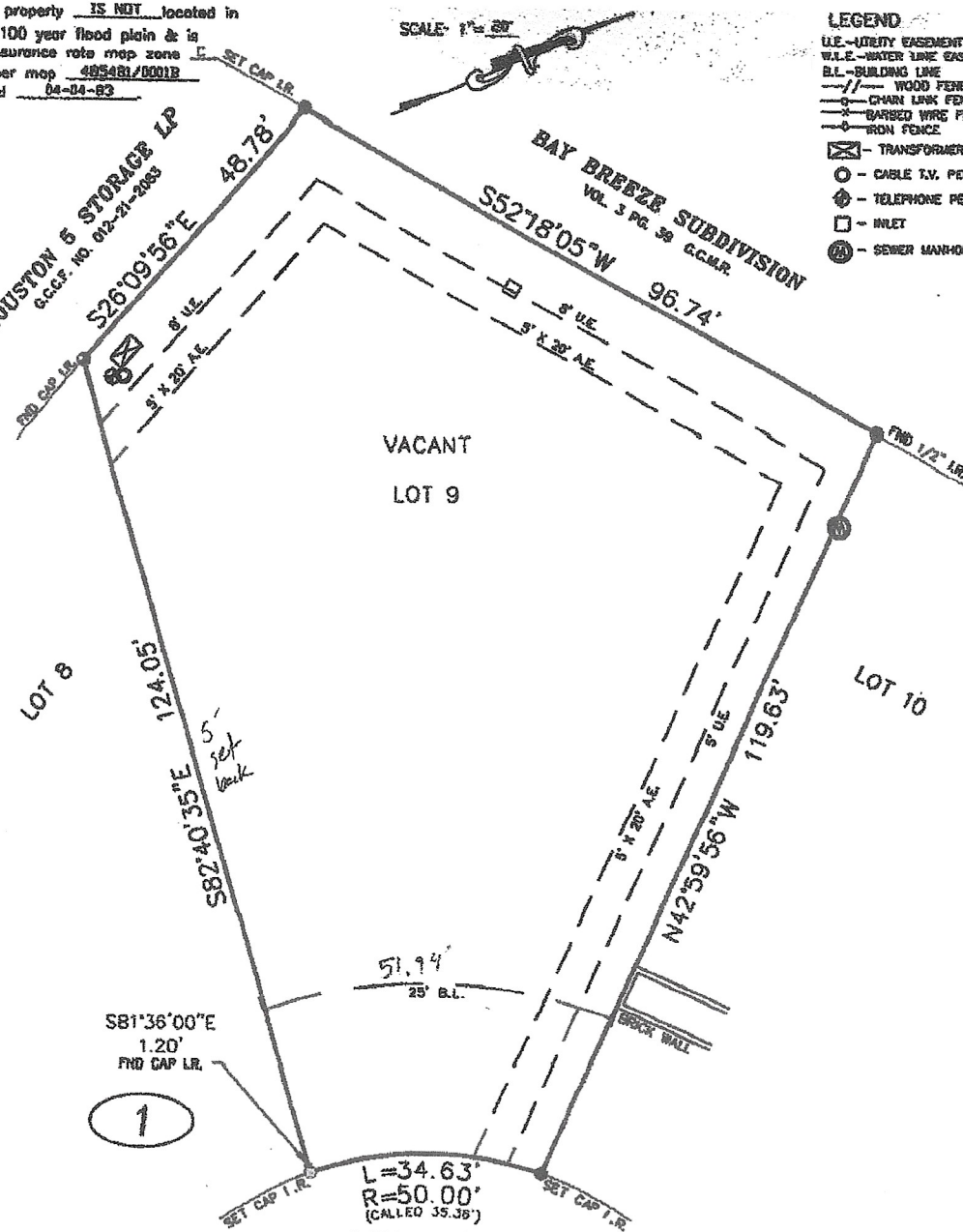

led to
harkes
11/22/05

NOTES:

1. BASES FOR BEARINGS ASSUMED AS PLATTED
2. DISTANCES SHOWN ARE GROUND DISTANCES
3. ALL ABSTRACTING DONE BY TITLE COMPANY
4. SURVEY BASED ON BEST OF EVIDENCE FOUND

THIS CERTIFICATION IS REVOKED AND THIS SURVEY IS NULL AND VOID IF THIS DOCUMENT IS ALTERED IN ANY MANNER, USED OR RELIED UPON BY ANYONE OTHER THAN THE PARTIES ADDRESSED BELOW, OR DOES NOT BEAR AN ORIGINAL SIGNATURE AND SEAL OF THE SURVEYOR.



PROFESSIONAL LAND SURVEYOR NO. 3686



NAME: KEVIN MORTON
TEL.: 281-412-2294

NAME: SHEBETTE MCNAMARA
TEL.: 281-338-2225

NAME:
TEL:

LOT(S) 9 BLOCK SUBDIVISION HARBOR HOMES SUBDIVISION

RECORDATION VOL. 18 PG. 507 G.C.M.R. SECTION

ADDRESS 1406 LEEWARD CIRCLE CITY REMAN ZIP CODE 77585

COUNTY GALVESTON STATE TEXAS

PURCHASER DAN TRIDAL OF NO. 111089-R

I, MICHAEL D. MORTON, A REGISTERED PROFESSIONAL LAND SURVEYOR IN THE STATE OF TEXAS, DO HEREBY CERTIFY THAT THE PLAT HEREON CORRECTLY REPRESENTS THE RESULTS OF AN ACTUAL SURVEY MADE ON THE GROUND UNDER MY DIRECTION AND THAT THERE ARE NO ENCROACHMENTS EXCEPT AS SHOWN.

DATED THIS 11 DAY OF NOVEMBER 2005

DRAWN BY CC REVISION 11-15-05

FIELDED BY POC CHECKED BY JOB NO.

①