

409-750-1619  
www.jillbryant.com  
p.o. box 689  
santa fe, texas 7

DATE: 30 SEP 14  
PROJECT NO: 1408

SD3 EXTERIOR ELEVATIONS

Mike & Marge Dorton  
Kemah, Texas  
a new residence for

COPYRIGHT 2014  
JILL A. BRYANT, ARCHITECT  
THESE DRAWINGS, DESIGNS, AND SPECIFICATIONS ARE COPYRIGHTED.  
THEY ARE AND SHALL REMAIN THE PROPERTY OF JILL A. BRYANT. THEY  
ARE NOT TO BE USED ON ANY OTHER PROJECT WITHOUT A WRITTEN  
AGREEMENT FROM JILL A. BRYANT.

• TREATED WOOD RAILING/PECKING

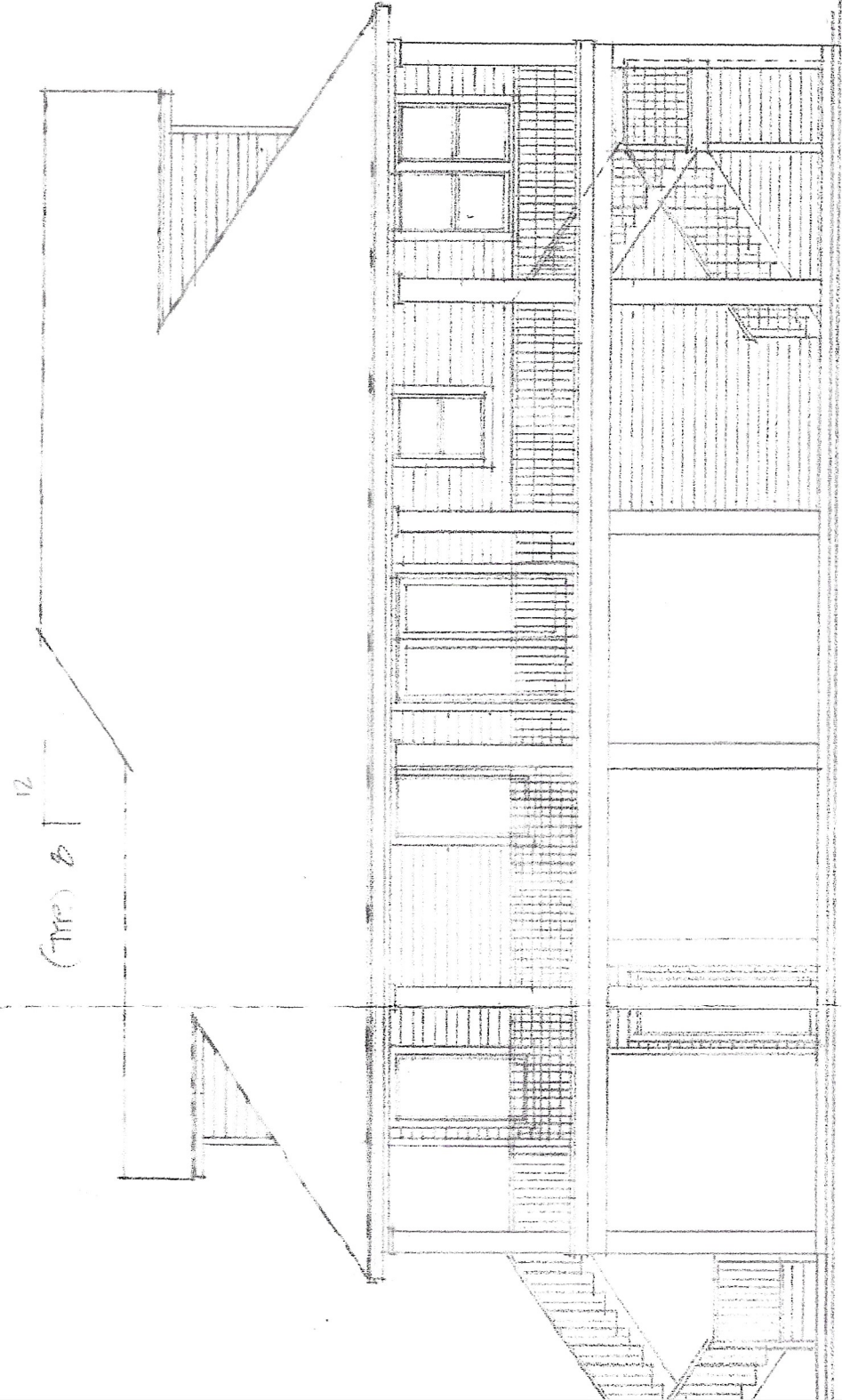

(11) @ 12

NORTHEAST ELEVATIONS

1/8" = 1'-0"

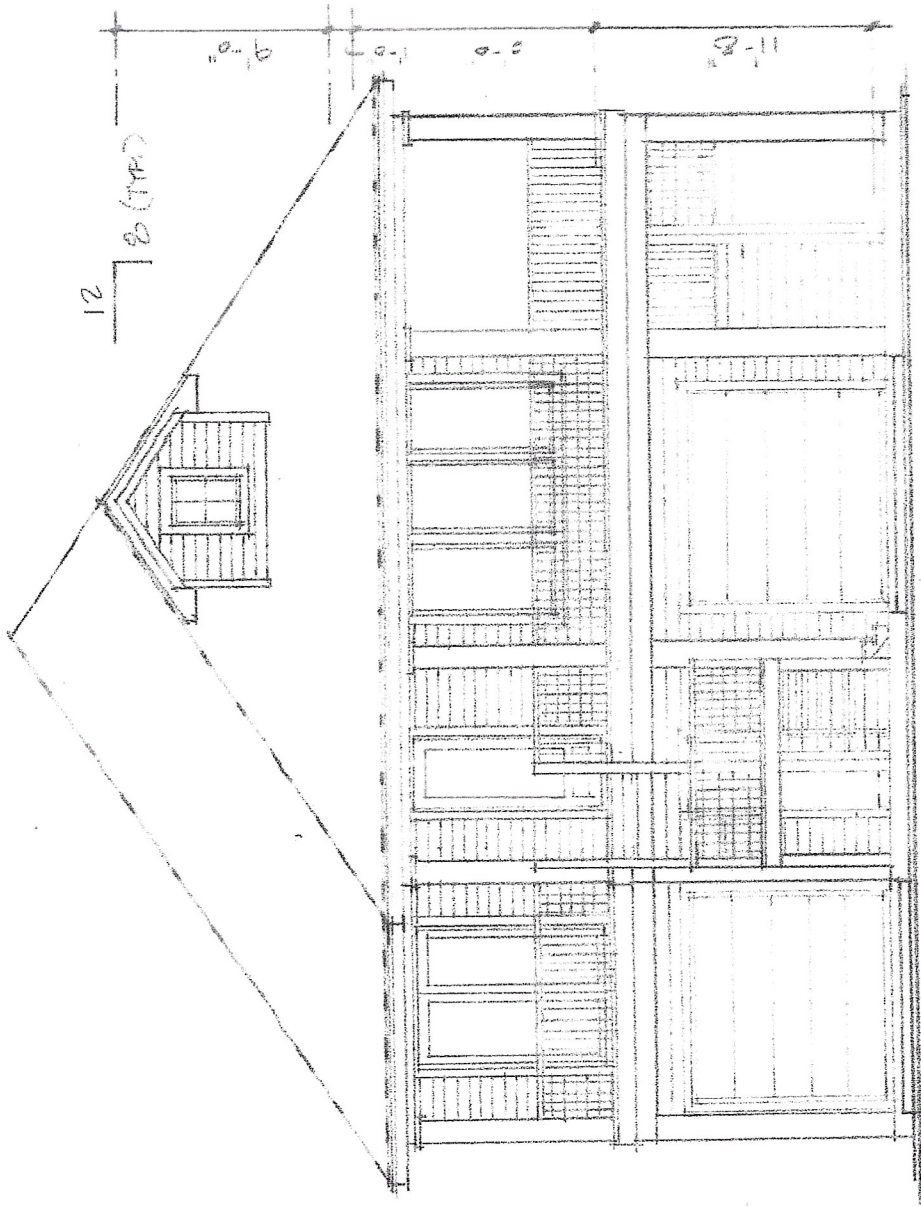

SOUTHEAST ELEVATION

1/8" = 1'-0"

RESIDENTIAL DESIGN

designWORKS

Jill a Bryant  
architect

409.750.1619  
www.jillabryant.com  
p.o. box 689  
santa fe, texas 7517-0689

DATE: 30 SEP 14  
PROJECT NO: 1408

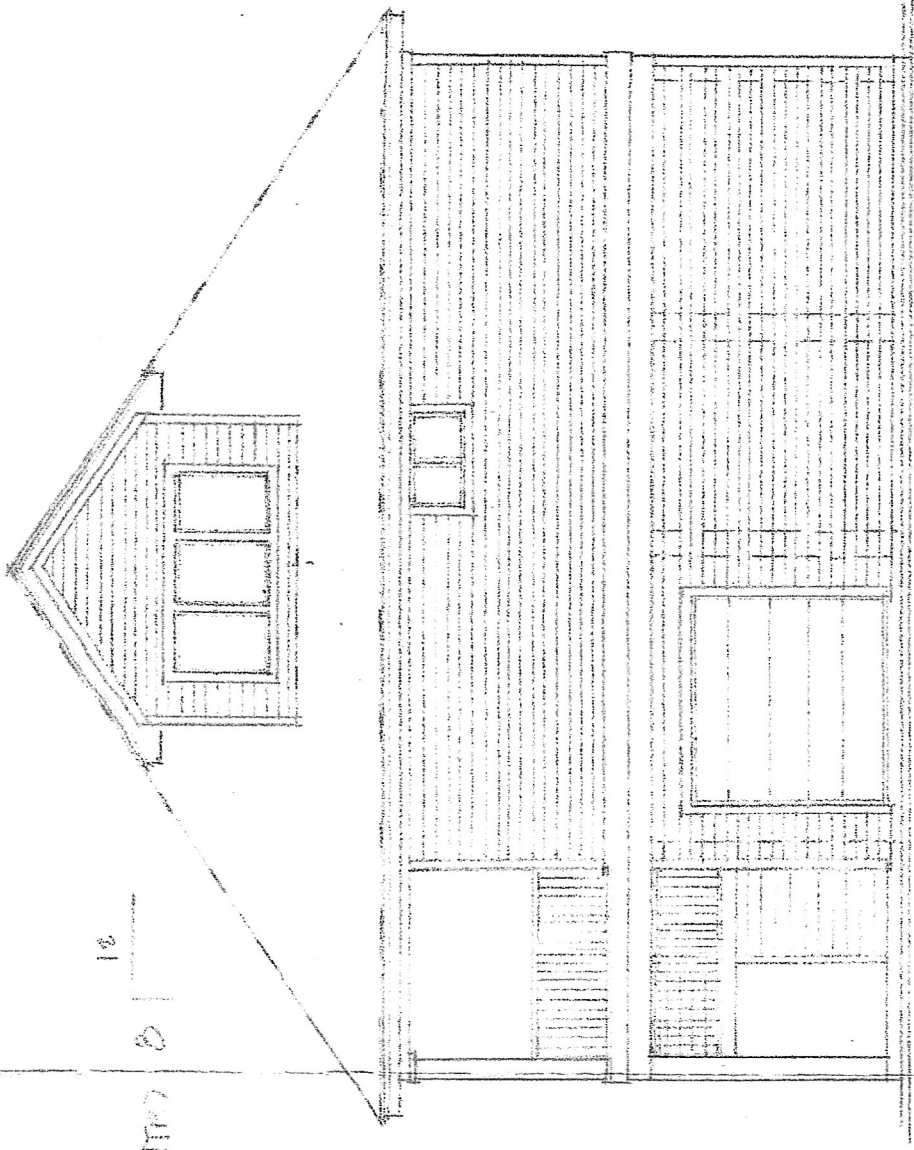

NORTHWEST ELEVATION

1/8" = 1'-0"

11'0"  
11'0"

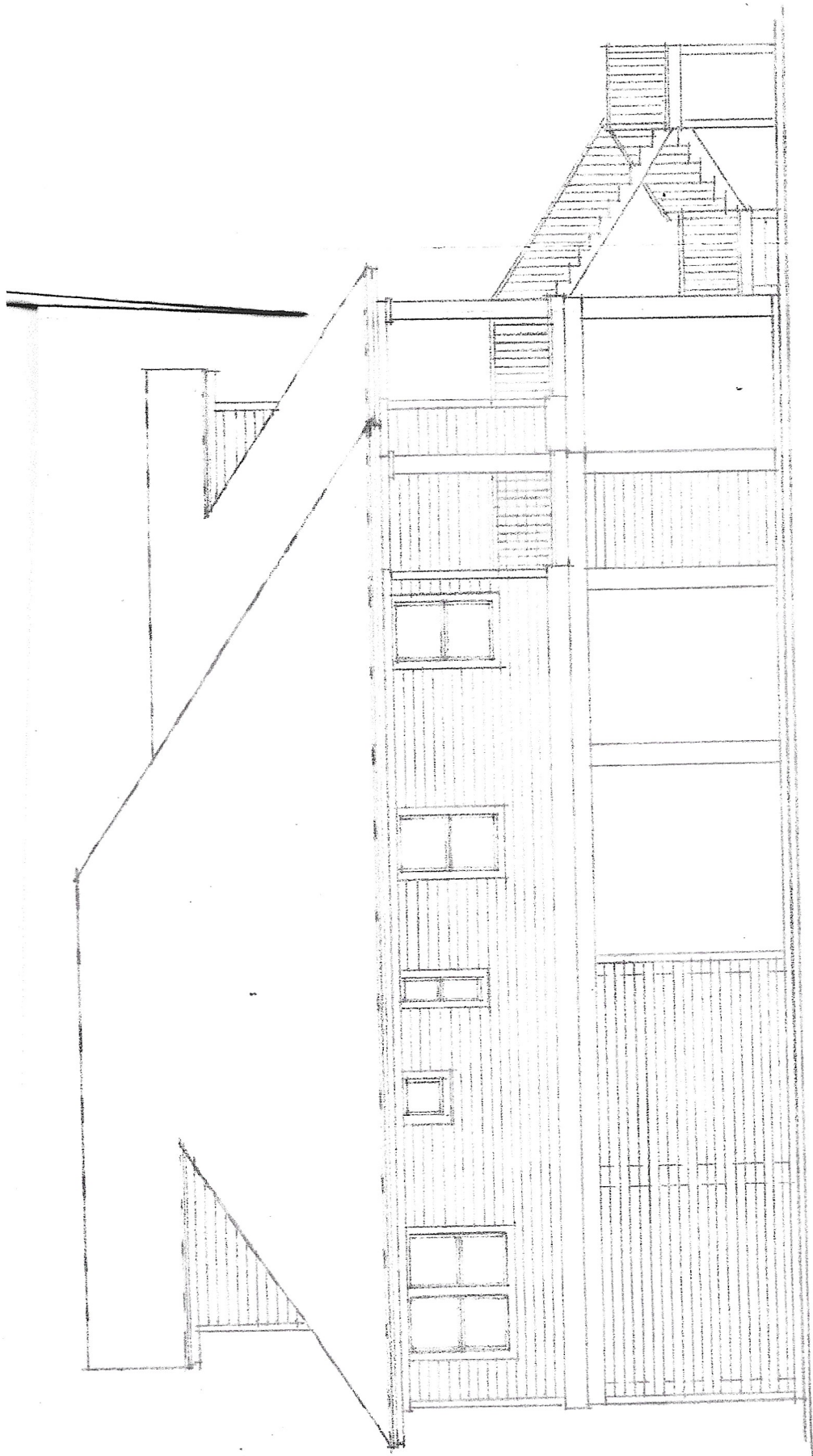

SOUTHWEST ELEVATION  
1/8" = 1'-0"

(1) 43'-0"

REAR STAIRS

9080 O.H.

WORKSHOP/GARAGE

33' x 23'

9080 O.H.

9080 O.H.

COVERED AREA

CARPET 1

9' x 19'

11'6" x 26'

9' x 45'

CARPET 2

12'6" x 33'6"

FUTURE ELEV.

STOR

LINE OF HOUSE MOVE

(1) 51'-4"

Ground Floor Plan

Carport  
Workshop  
Garage.

DRIVE

DRIVE

(1) 13'-0"

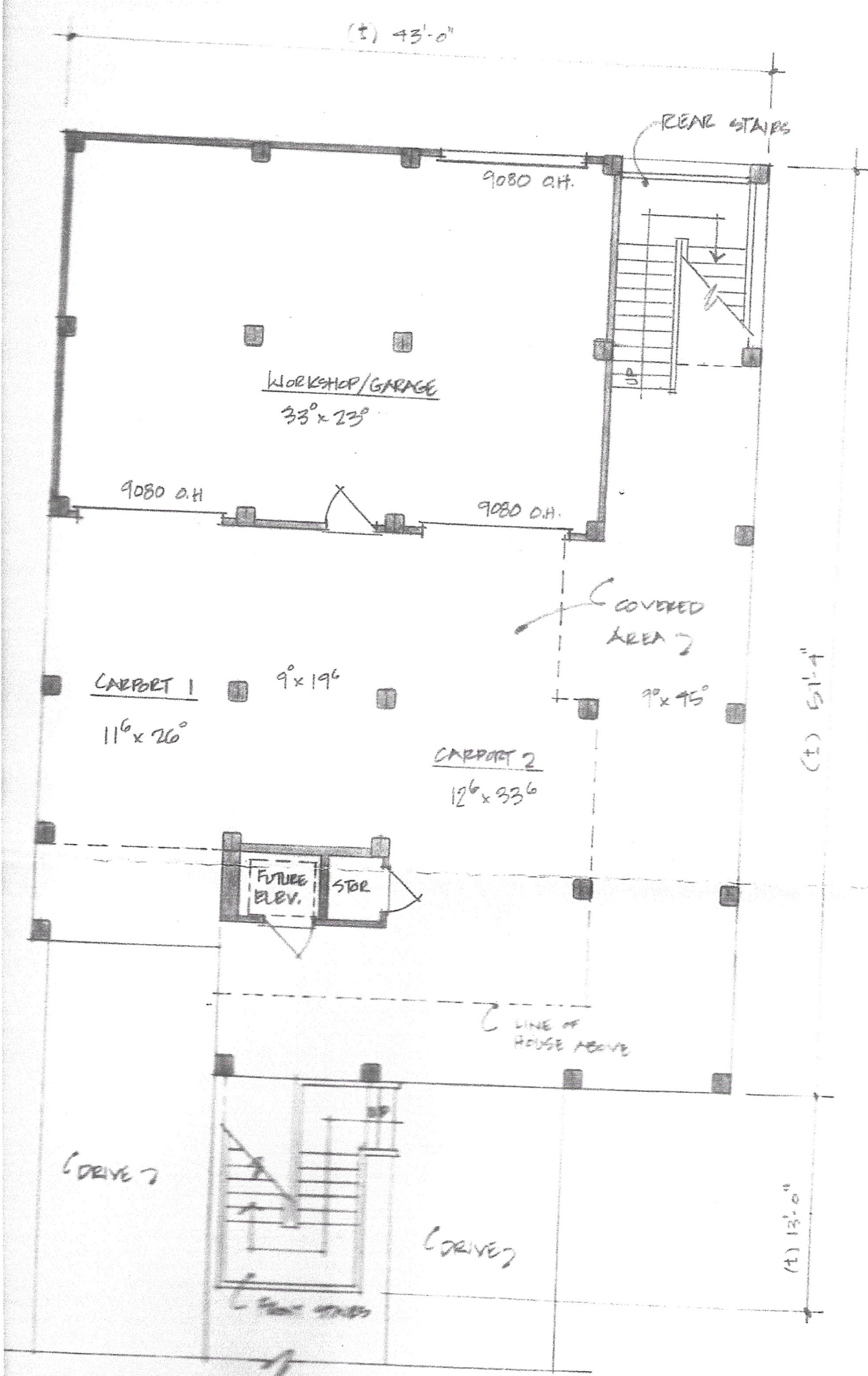

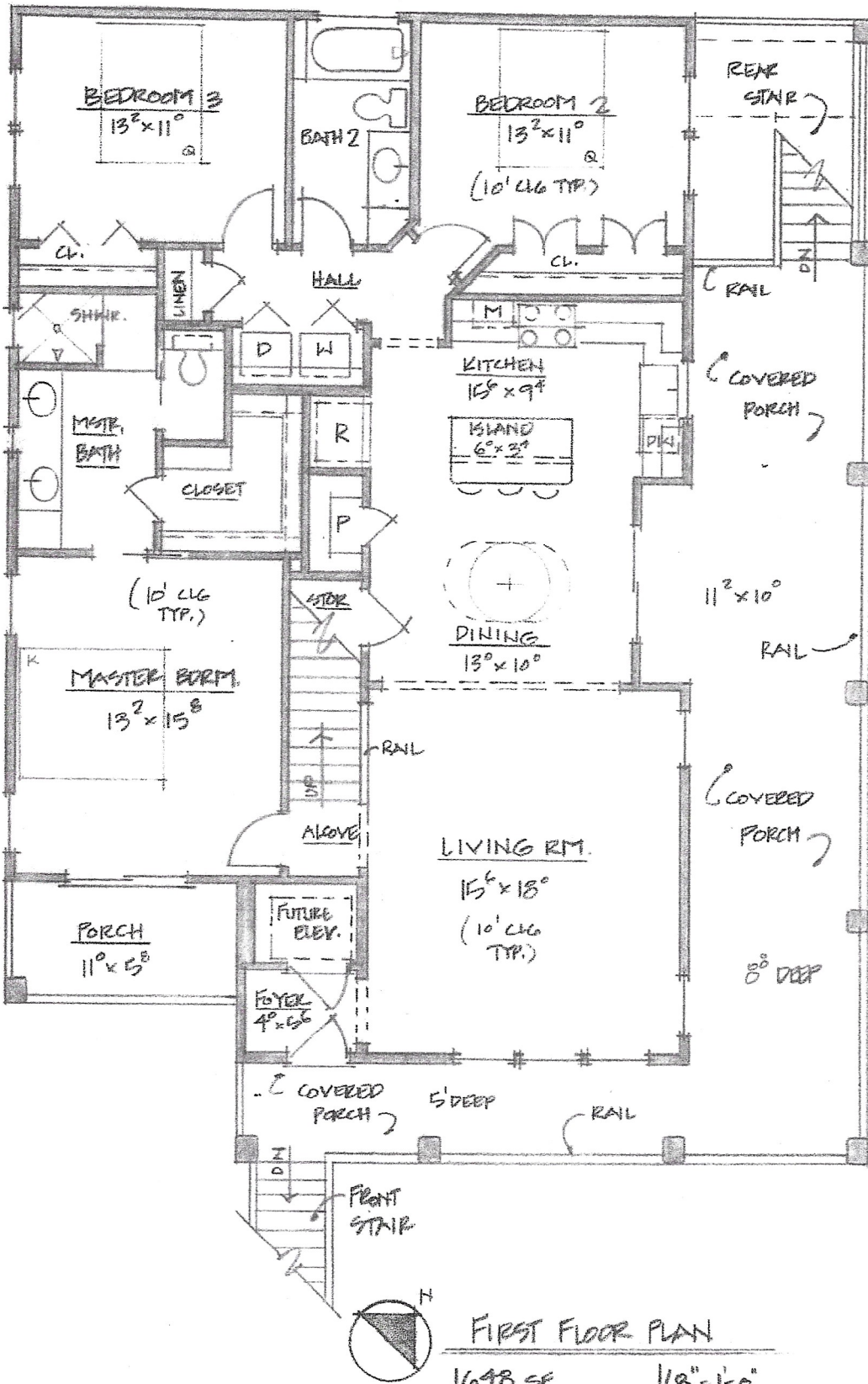

FIRST FLOOR PLAN

1648 SF 1/8" = 1'-0"

AREA: 20526 SF

~1648 ft<sup>2</sup>

1st Floor

Wide Porch  
ground  
two  
Sides.

COPYRIGHT 2014  
JILL A. BRYANT, ARCHITECT  
THESE DRAWINGS, DESIGNS, AND SPECIFICATIONS ARE COPYRIGHTED.  
THEY ARE AND SHALL REMAIN THE PROPERTY OF JILL A. BRYANT. THEY  
ARE NOT TO BE USED ON ANY OTHER PROJECT WITHOUT A WRITTEN  
AGREEMENT FROM JILL A. BRYANT.

a new residence for

Mike & Marge Dorton

kemah, texas

SD2 FIRST & SECOND FLOOR PLANS

jill a bryant  
architect  
**designWORKS**  
RESIDENTIAL DESIGN

409.750.1619  
www.jillabryant.com  
P.O. Box 689  
Santa Fe, Texas 7517-0689

DATE: 20 SEP 14  
PROJECT NO: 1408

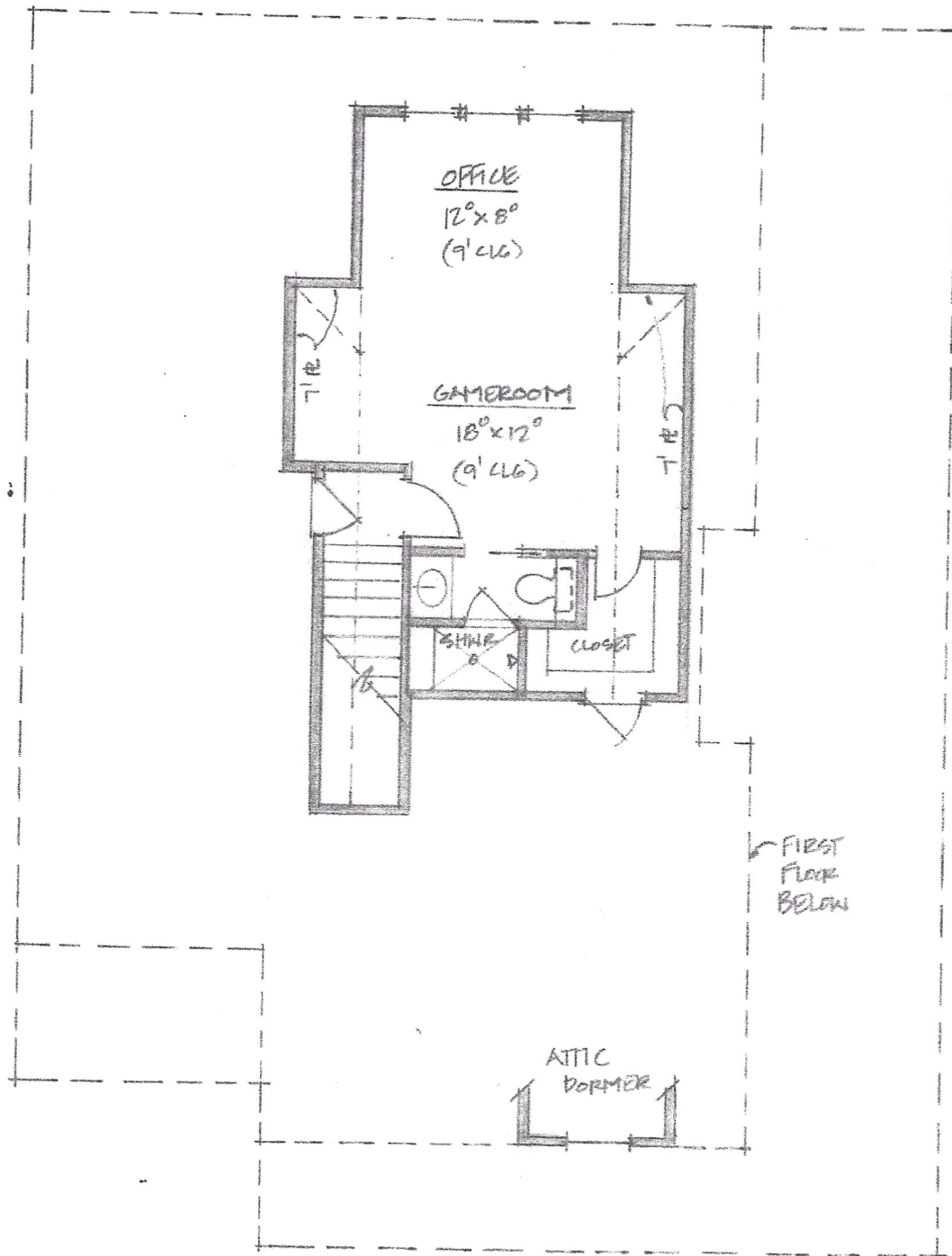

2nd (3rd?)

Floor  
Plan

408 ft<sup>2</sup>

Office  
Game  
Room

FIRST  
FLOOR  
BELOW



SECOND FLOOR PLAN

408 SF

1/8" = 1'-0"

TOTAL LIVING