

Building Sketch

| | | | | | |
|------------------|------------------------------|--------|--------|-------|----|
| Borrower | Allen & Lauren McCord-Client | | | | |
| Property Address | 718 E 8th 1/2 St | | | | |
| City | Houston | County | Harris | State | TX |
| Zip Code | 77007 | | | | |
| Lender/Client | Allen & Lauren McCord-Cleint | | | | |

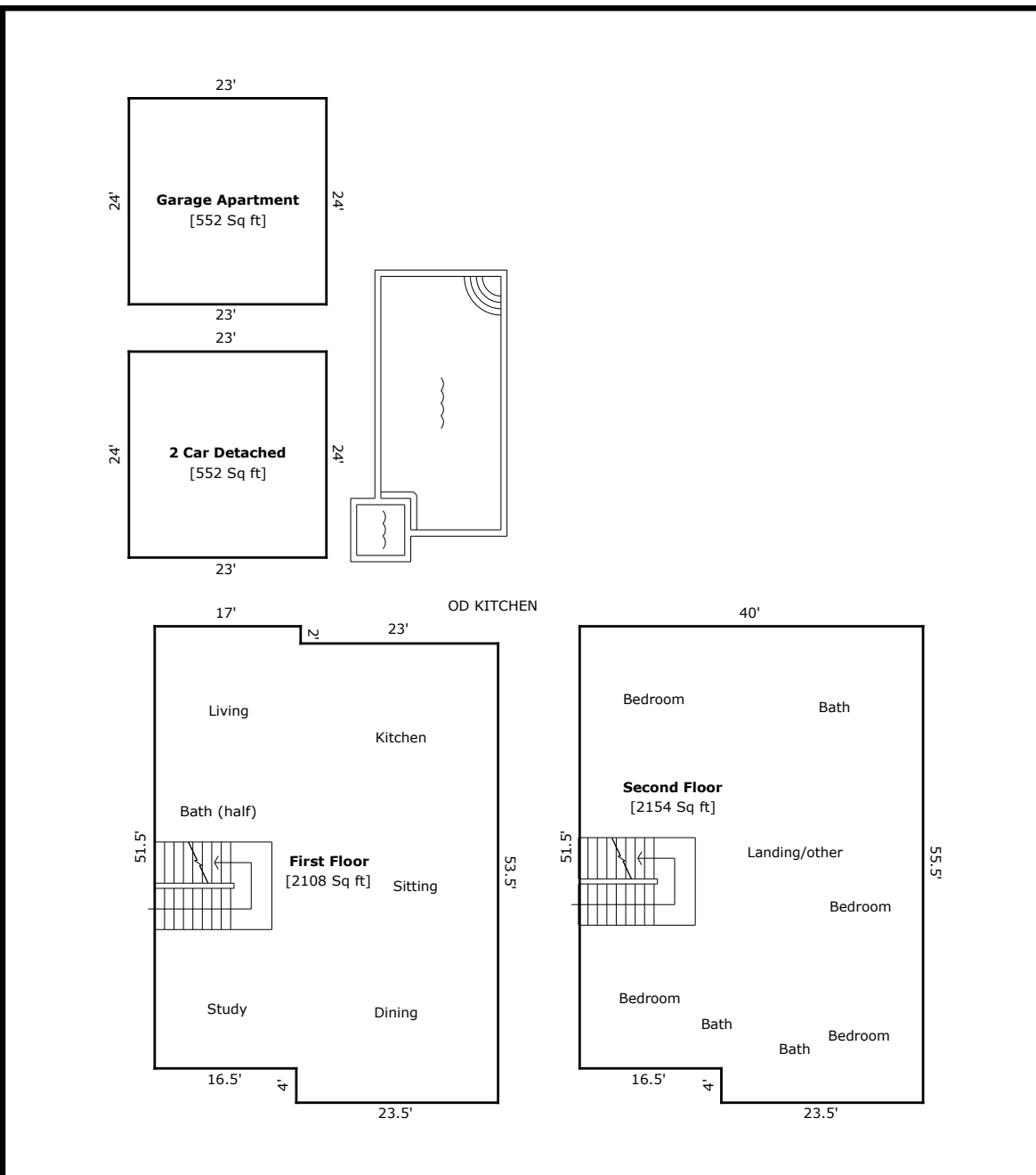

TOTAL Sketch by a la mode, inc.

Area Calculations Summary

| Living Area | Area | Calculation Details |
|-------------------------------------|-------------------|---|
| First Floor | 2108 Sq ft | $53.5 \times 23 = 1230.5$ $17 \times 51.5 = 875.5$ $0.5 \times 4 = 2$ |
| Second Floor | 2154 Sq ft | $40 \times 51.5 = 2060$ $23.5 \times 4 = 94$ |
| Total Living Area (Rounded): | 4262 Sq ft | |
| Non-living Area | | |
| Garage Apartment | 552 Sq ft | $24 \times 23 = 552$ |
| 2 Car Detached | 552 Sq ft | $24 \times 23 = 552$ |



Licensed Residential Real Estate Appraiser

Appraiser: **Ryan Christopher Bowden**

License #: **TX 1350266 L**

License Expires: **02/28/2023**

Having provided satisfactory evidence of the qualifications required by the Texas Appraiser Licensing and Certification Act, Occupations Code, Chapter 1103, authorization is granted to use this title:
Licensed Residential Real Estate Appraiser

For additional information or to file a complaint please contact TALCB at www.talcb.texas.gov.

Chelsea Buchholtz
Commissioner