

DS  
 ALG  
 ALG

MAP OR PLAT RECORDED IN C.F. V538780 F.C. 502042 HARRIS COUNTY MAP RECORDS.  
 Dedication is made to original purchaser of the survey. It is not transferable to additional institutions or subsequent owners.  
 Survey is valid only if print has original seal and signature of surveyor.  
 Boundaries based on recorded plat. Found or not from rods or old corners.  
 LOT SUBJECT TO A TWO FOOT EASEMENT FOR UNDERGROUND COAXIAL CABLE SYSTEM, AS RECORDED IN CLERK'S FILE NO. T420430

This Tract DOES NOT Lie Within The 100 Year Flood Plain According To FEMA Map No. 4554680005 E Dated 9/22/99 (zone X).  
 Warning: Use This Flood Information At Your Own Risk.  
 LOT SUBJECT TO RESTRICTIONS IN F.C. 502042 OF THE MAP RECORDS AND UNDER CLERK'S FILE NO.S 0547871, F295401, J882861, T420430, V538780, AND V686886

*Donovan R. Weger*

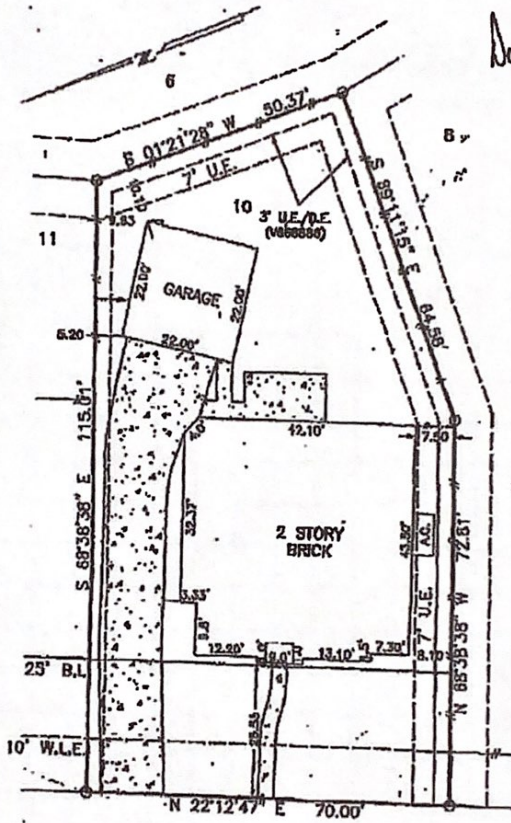

**3130 RED MAPLE DRIVE**

**SURVEY  
 LOT 10, BLOCK 3, AUTUMN CREEK  
 SECTION 4, HARRIS COUNTY, TEXAS**

Scale: 1"=20'  
 Date: 02/13/03  
 Revised:  
 Survey By: T.S.  
 Drawn By: C.H.  
 For: NORTH AMERICAN  
 GFF 6284585-41/rmt  
 Purchaser:

THIS PLAT IS AN ACCURATE REPRESENTATION OF THAT SURVEY MADE ON THE GROUND UNDER MY SUPERVISION. THERE ARE NO APPARENT ENCROACHMENTS OR CONFLICTS ACROSS PROPERTY LINES AT THE TIME OF THIS SURVEY, EXCEPT AS SHOWN HEREON.



**DONAVAN R. WEGER  
 & TRIEA O. WEGER  
 Job No. 02-40109**

*Billy L. Shanks*  
**BILLY L. SHANKS R.P.L.S. #1821**

**BILLY L. SHANKS**

1414 WAVECREST LN.  
 HOUSTON, TEXAS 77062

281-488-1488  
 FAX 281-488-5526