

Barbara Wilson
Barbara Wilson

**BOUNDARY AND IMPROVEMENT
 SURVEY PLAT**
 LOT 22
 OF
 SPRINGWOOD SUBDIVISION, SECTION 1
 PLAT CABINET NO. 356B, P.R.
 WASHINGTON COUNTY, TEXAS

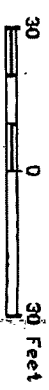

SCALE: 1" = 30'



- NOTES:**
- 1) THE SURVEY HAS CONFORMED TO A DESIGN APPROVED BY THE SURVEY COMMISSION.
 - 2) THE SURVEY IS LIMITED TO THE BOUNDARIES OF THE SURVEYED AREA.
 - 3) ANY SURVEYING INSTRUMENTS OR EQUIPMENT USED IN THIS SURVEY HAVE BEEN CALIBRATED AND FOUND TO BE ACCURATE.
 - 4) THE SURVEYOR HAS CONDUCTED A VISUAL INSPECTION OF THE SURVEYED AREA AND HAS FOUND NO OBSTRUCTIONS TO THE SURVEY.
 - 5) THE SURVEYOR HAS FOUND NO EVIDENCE OF ANY PREVIOUS SURVEYING WORK ON THIS PLAT.
 - 6) THE SURVEYOR HAS FOUND NO EVIDENCE OF ANY PREVIOUS SURVEYING WORK ON THIS PLAT.
 - 7) THE SURVEYOR HAS FOUND NO EVIDENCE OF ANY PREVIOUS SURVEYING WORK ON THIS PLAT.
 - 8) THE SURVEYOR HAS FOUND NO EVIDENCE OF ANY PREVIOUS SURVEYING WORK ON THIS PLAT.
 - 9) THE SURVEYOR HAS FOUND NO EVIDENCE OF ANY PREVIOUS SURVEYING WORK ON THIS PLAT.
 - 10) THE SURVEYOR HAS FOUND NO EVIDENCE OF ANY PREVIOUS SURVEYING WORK ON THIS PLAT.

THE STATE OF TEXAS SURVEYOR ATTESTS THE RECORD OF THIS SURVEY PLAT MADE ON THE PUBLIC RECORDS OF WASHINGTON COUNTY, TEXAS, BEING AS SHOWN HEREON.

RONALD K. BRYANT
 REGISTERED PROFESSIONAL LAND SURVEYOR
 TEXAS REGISTRATION NO. 4361

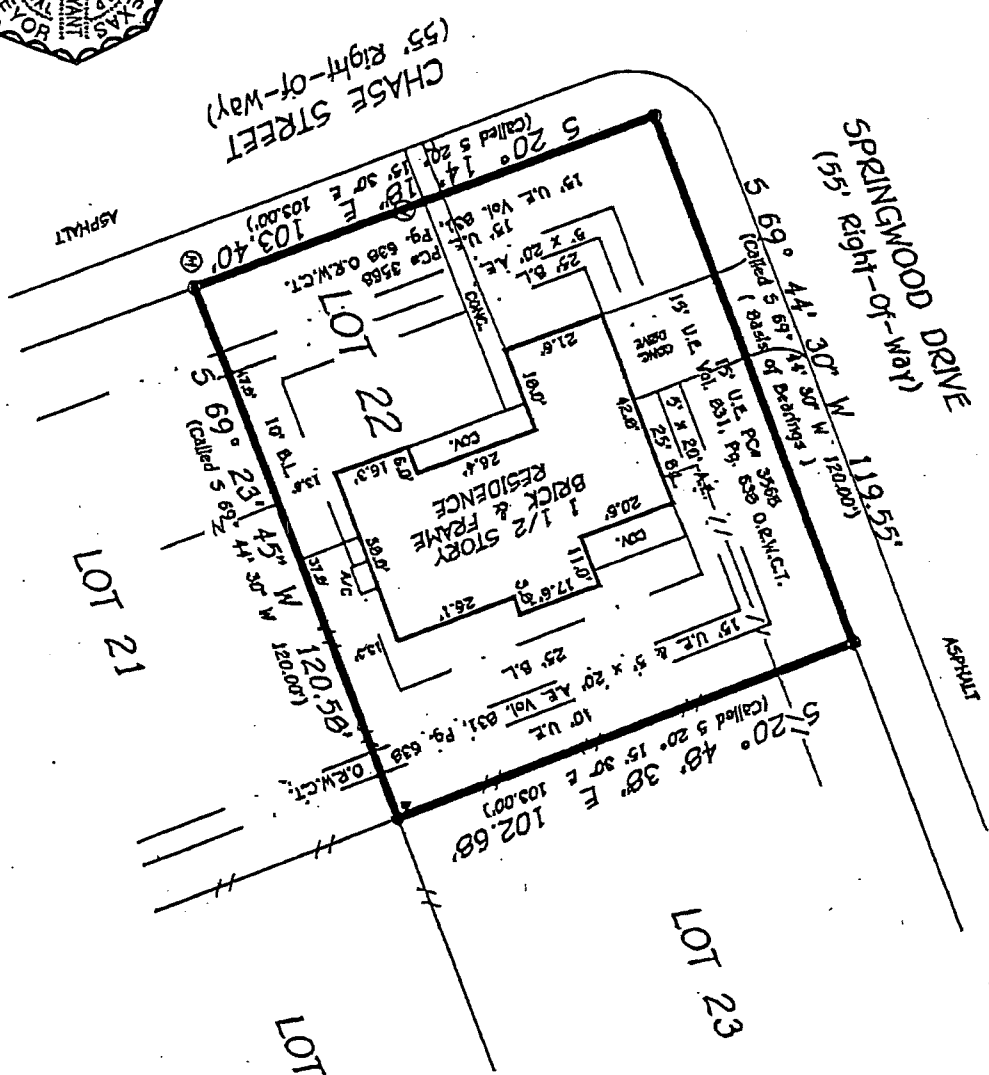
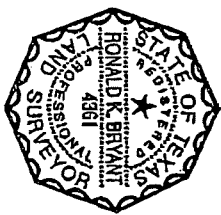

- LEGEND**
- 1/2" ROD ROD RANG
 - RASANT LINE
 - BUILDING LINE
 - IRON ROD RANG
 - RANG RANG
 - ⊕ WATER MARK
 - ⊙ RANG

PREPARED BY
M-SURVEY
 INCORPORATED
 19 NORTH MILLER
 BELLEVILLE, TEXAS 77418
 TELEPHONE NO. (979) 865-8111
 PROJECT NO.: 04106A

TITLE CO., BOTS TITLE COMPANY - BREWHAU	GP NO., WA-04-001
MORTGAGE CO., COURTELL BANKER MORTGAGE	
PURCHASER, HERBERT J. JOHNSON AND WIFE, BARBARA A. JOHNSON	
ADDRESS, 2701 CHASE STREET, BIRNHAM, TEXAS	