

REPITON WAY (60' R.O.W.)

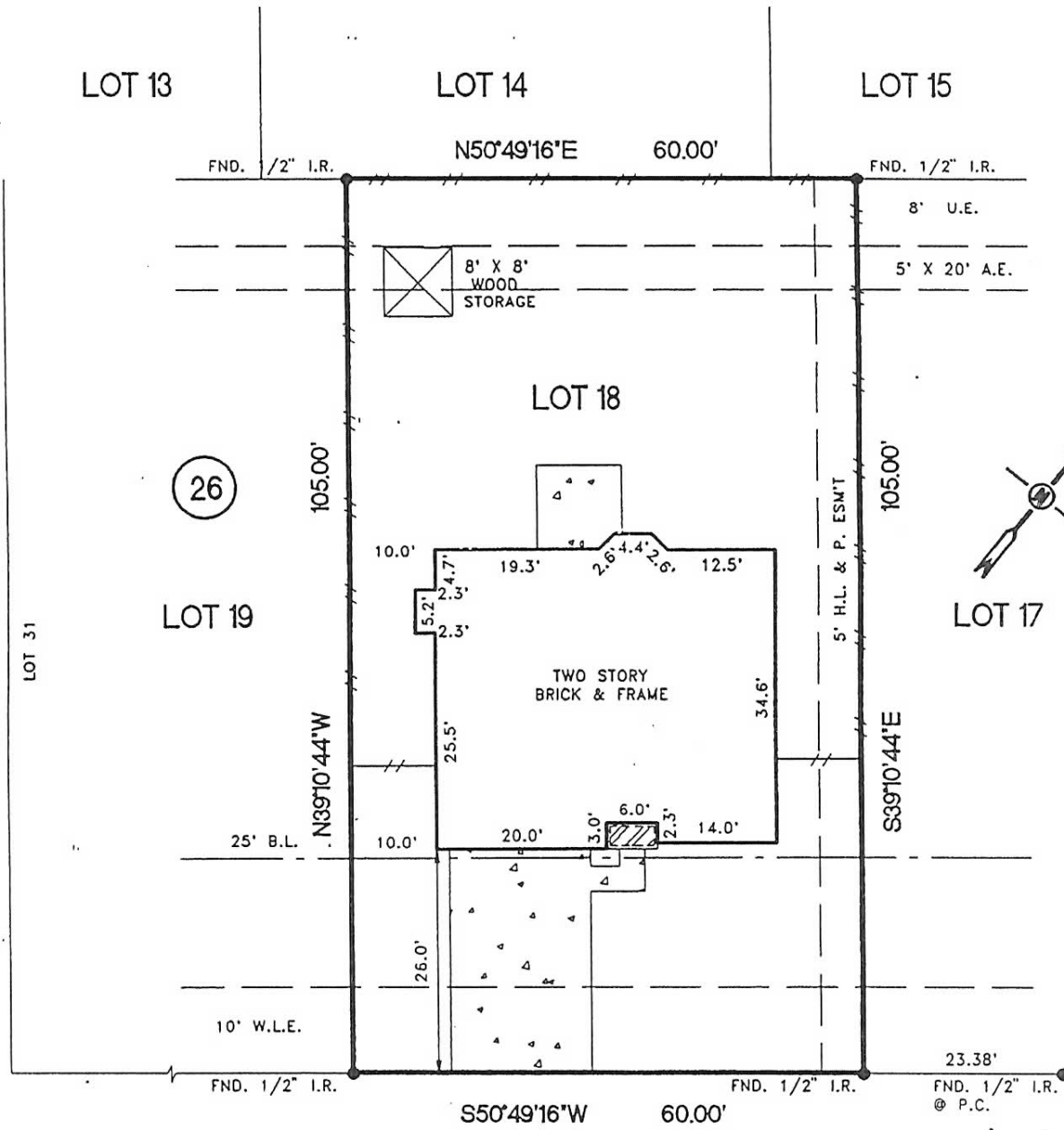

SCHIVENER HOUSE LANE
(60' R.O.W.)

NOTES:

- 1.) SUBJECT TO APPLICABLE RESTRICTIVE COVENANTS IN VOL. 322, PG. 144 H.C.M.R. AND IN C.F. NOS. F-786635, J-452120, J-452121 & R-688336
- 2.) H.L. & P. AGREEMENT IN C.F. NO. J-617250
- 3.) 5' H.L. & P. ESM'T. IN C.F. NO. J-713679
- 4.) H.L. & P. HAS RELEASED ITS RIGHT OF USE OF THE 5' X 20' A.E. IN C.F. NO. T-087140

THE SURVEYOR HAS NOT ABSTRACTED THE SUBJECT PROPERTY.
SUBJECT PROPERTY IS BASED ON TITLE COMMITMENT LISTED BELOW.
ALL BEARINGS SHOWN ARE REFERENCED PER RECORDED PLAT OF SAID SUBDIVISION.

[Handwritten signatures and dates]
 06/30/15
 06/30/15
 Kirk E Ferrill
 Celeste L Ferrill

LOT: 18		BLOCK: 26	SUBDIVISION: WILLIAMSBURG HAMLET	SECTION: 4
COUNTY: HARRIS	STATE: TEXAS	RECORDATION: VOL. 322, PG. 144 H.C.M.R.	SURVEY: FIELD WORK: 08-28-98/SR	SCALE: 1"=20'
PURCHASER: KIRK E FERRILL AND CELESTE L FERRILL			DRAFTING: 09-04-98/RISSA	FINAL CHECK: 09-04-98/SB
			KEY MAP: 445 W	