



511 N. Gate Stone

Being Lot Fourteen (14), in Block Two (2), of MEMORIAL HEIGHTS, SECTION EIGHT (8), PARTIAL REPLAT NO. 2, a Subdivision in Harris County, Texas, according to the Map or Plat thereof under Film Code No. 517169, of the Map Records of Harris County, Texas.



Fidelity National Title
Insurance Company



LEGEND

- 1/2" ROD FOUND
- ⊗ 1/2" ROD SET
- 1" PIPE FOUND
- ⊗ "X" FOUND/SET
- ⊗ 5/8" ROD FOUND
- ◆ POINT FOR CORNER
- FENCE POST FOR CORNER
- CM CONTROLLING MONUMENT
- AC AIR CONDITIONER
- PE POOL EQUIPMENT
- TE TRANSFORMER PAD
- COLUMN
- POWER POLE
- ▲ UNDERGROUND ELECTRIC
- △ OVERHEAD ELECTRIC
- OHP— OVERHEAD ELECTRIC POWER
- OES— OVERHEAD ELECTRIC SERVICE
- CHAIN LINK
- WOOD FENCE 0.5' WIDE TYPICAL
- I— IRON FENCE
- X— BARBED WIRE
- DOUBLE SIDED WOOD FENCE
- /// EDGE OF ASPHALT
- ▲ EDGE OF GRAVEL
- CONCRETE
- ▨ COVERED AREA

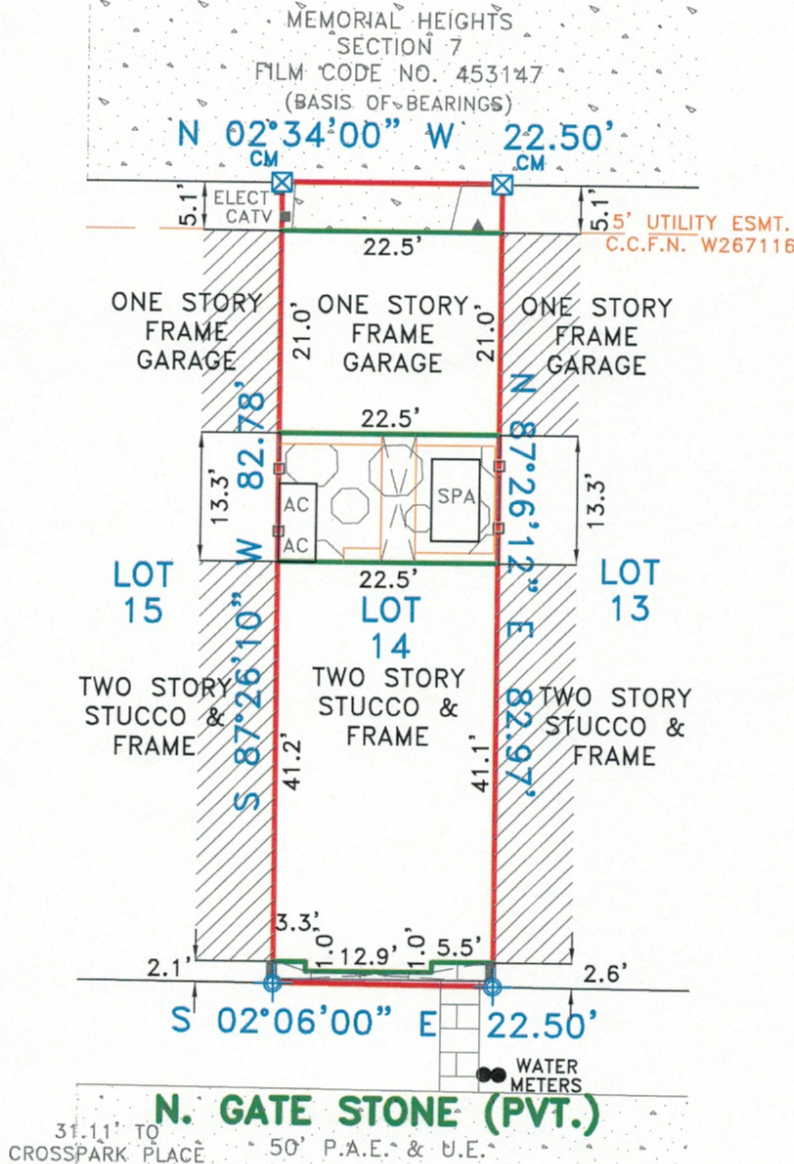
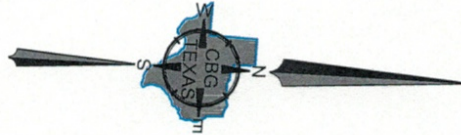

EXCEPTIONS:

NOTE: PROPERTY SUBJECT TO TERMS, CONDITIONS, AND EASEMENTS CONTAINED IN INSTRUMENTS RECORDED IN Film Code Number 517169, County Clerk's File Nos. G905003, H458942, U178027, U239582, U924210, W267116, Y706303, Y706305, Y970947, 20080308181, 20090237089, 20120051889, 20120080382, 20120098046, 20120476274, 20130085406, 20130085407, 20130237181, 20140341887, 20150041020, 20150561519, RP-2017-139682, RP-2017-248757, RP-2018-55430 and RP-2018-351463

CLOSER: JEFF LAIRD
PHONE NO: (713)529-8800

Accepted by: _____
Purchaser

Date: _____

Purchaser

NOTES:

NOTE: BEARINGS, EASEMENTS AND BUILDING LINES ARE BY RECORDED PLAT UNLESS OTHERWISE NOTED.

FLOOD NOTE: According to the F.I.R.M. No. 48201C0670M, this property does lie in Zone X and DOES NOT lie within the 100 year flood zone.

This survey is made in conjunction with the information provided by Fidelity National Title Company. Use of this survey by any other parties and/or for other purposes shall be at user's own risk and any loss resulting from other use shall not be the responsibility of the undersigned. This is to certify that I have on this date made a careful and accurate survey on the ground of the subject property. The plat hereon is a correct and accurate representation of the property lines and dimensions as indicated; location and type of buildings are as shown; and EXCEPT AS SHOWN, there are no visible and apparent encroachments or protrusions on the ground.

Drawn By: CP

Scale: 1" = 20'

Date: 9-12-2018

GF No.: FTH-86F-FAH18006968JL

Job No. 1819600



321 Century Plaza Dr., Ste. 105
Houston, TX 77073
P 281.443.9288
F 281.443.9224
Firm No. 10194280
www.cbginctx.com

