

Building Sketch

Borrower				
Property Address	10818 Piping Rock Ln			
City	Houston	County	Harris	State TX Zip Code 77042
Lender/Client	Chuck Poteet			

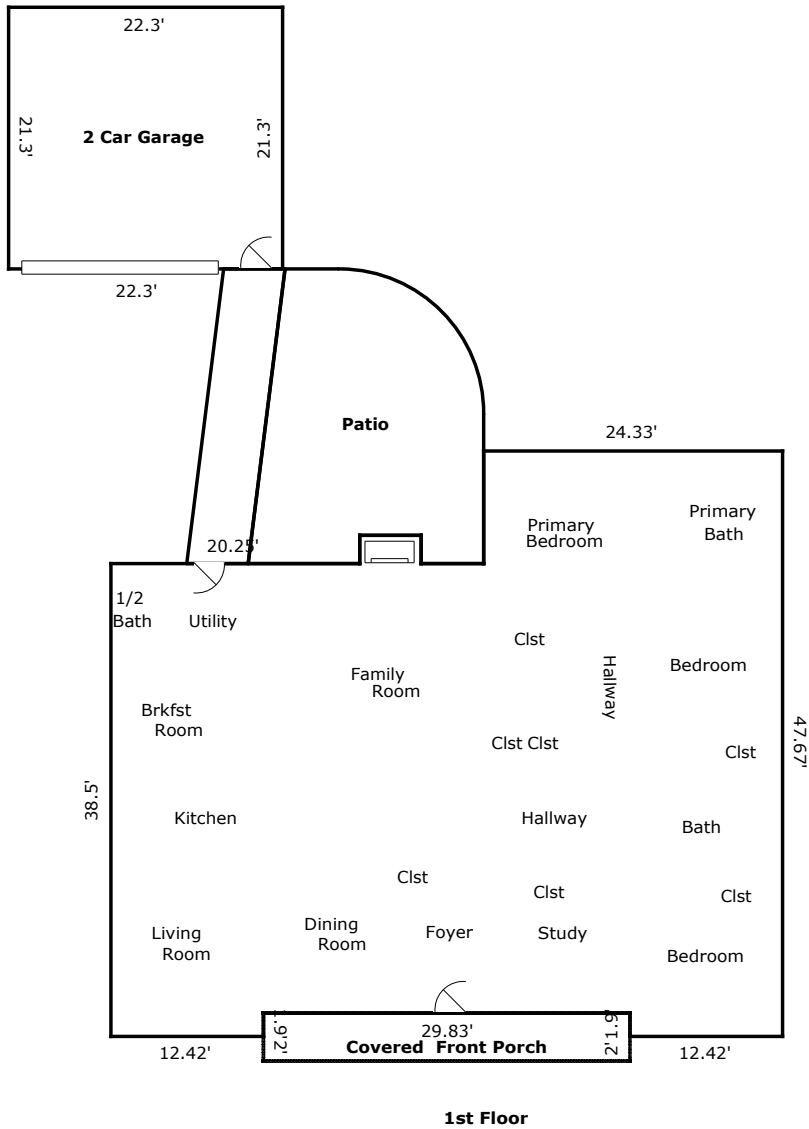

TOTAL Sketch by a la mode, inc.

Area Calculations Summary

Living Area	Calculation Details	
1st Floor	2282.72 Sq ft	$5 \times 2.3 = 11.5$ $24.33 \times 9.17 = 223.11$ $54.67 \times 36.6 = 2000.92$ $1.9 \times 12.42 = 23.6$ $1.9 \times 12.42 = 23.6$
Total Living Area (Rounded):	2283 Sq ft	
Non-living Area		
2 Car Garage	474.99 Sq ft	$21.3 \times 22.3 = 474.99$
Covered Front Porch	116.34 Sq ft	$29.83 \times 3.9 = 116.34$
Covered Area	120 Sq ft	$24 \times 2 = 48$ $0.5 \times 24 \times 3 = 36$ $0.5 \times 24 \times 3 = 36$
Patio	382.98 Sq ft	$5.09 \times 2.3 = 11.71$ $9.87 \times 10.09 = 99.59$ $0.5 \times 10.09 \times 10.09 = 50.9$ $6.3 \times 22.26 = 140.18$ $0.5 \times 22.26 \times 2.78 = 30.97$ $4.34 \times 1.74 = 7.55$ $0.5 \times 1.74 \times 1.74 = 1.51$ $0.5 \times 1.74 \times 0.22 = 0.19$ Arc = 40.37