

ADDRESS: 10818 PIPING ROCK LANE
 HOUSTON, TEXAS 77042
 ORDERED BY: JOE STILES

LOT 21, BLOCK 5 LAKESIDE ESTATES, SECTION 2

ACCORDING TO THE MAP OR PLAT THEREOF RECORDED
 IN VOLUME 162, PAGE 105 OF THE MAP RECORDS
 OF HARRIS COUNTY, TEXAS



LEGEND	
T.O.C.	TOP OF CONCRETE
T.O.F.	TOP OF FORM
T.O.P.	TOP OF PVC PIPES
T.O.C.	TOP OF CONCRETE
N.G.	NATURAL GROUND
F.F.	FINISHED FLOOR
B.O.C.	BACK OF CURB
T.B.M.	TEMPORARY BENCH MARK
⊙	PROPERTY CORNER

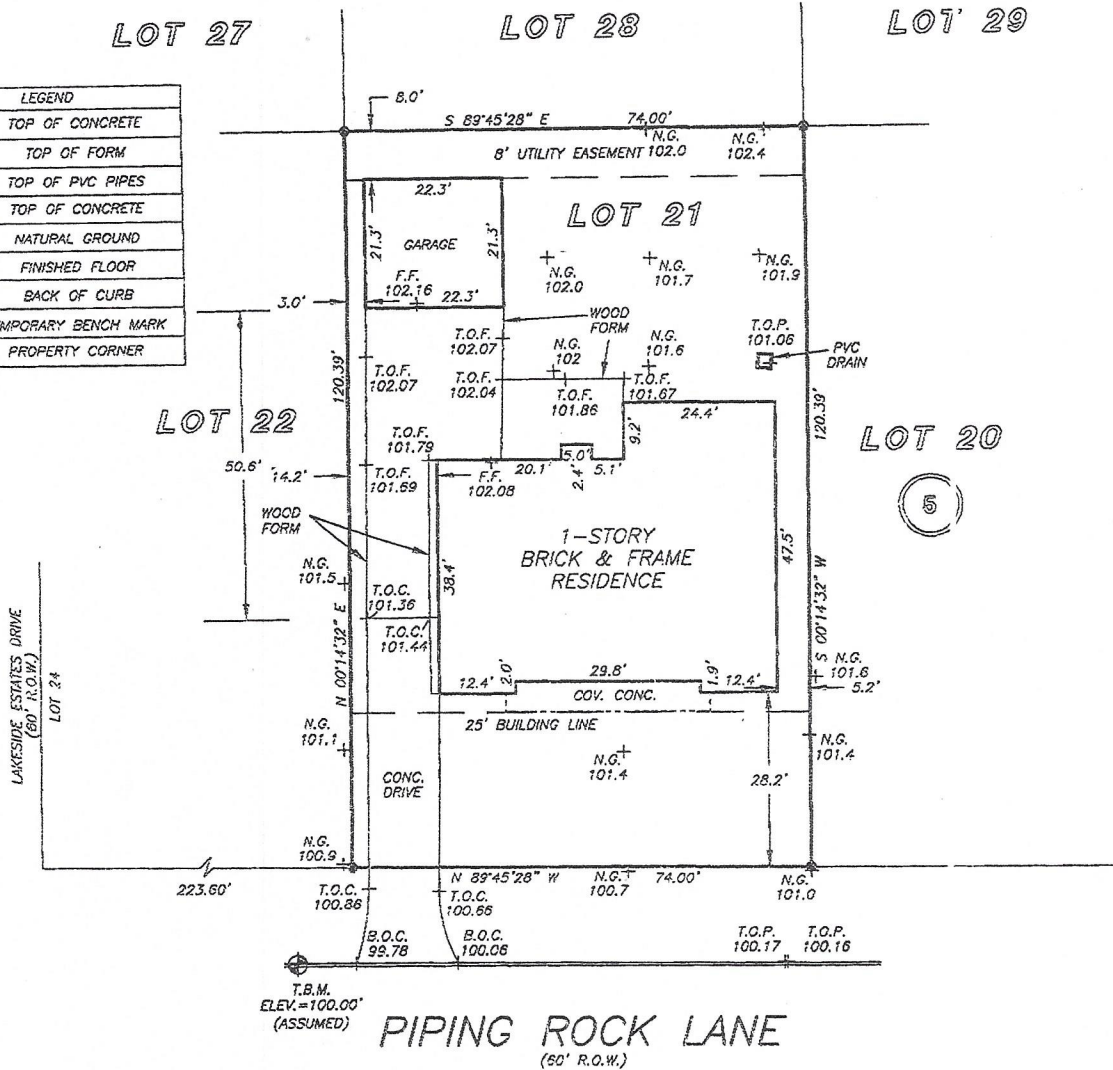

NOTE: THIS SURVEY WAS PREPARED WITHOUT A TITLE COMMITMENT. OTHER EASEMENTS AND/OR BUILDING LINES MAY AFFECT THIS TRACT.

THIS PROPERTY DOES NOT LIE WITHIN THE 100 YEAR FLOOD PLAIN AS PER FIRM PANEL NO. 48201C 0830 L MAP REVISION: 06/18/2007 ZONE X BASED ONLY ON VISUAL EXAMINATION OF MAPS. INACCURACIES OF FEMA MAPS PREVENT EXACT DETERMINATION WITHOUT DETAILED FIELD STUDY

A SUBSURFACE INVESTIGATION WAS BEYOND THE SCOPE OF THIS SURVEY

RECORD BEARING: VOL. 162, PG. 105 H.C.M.R.

DRAWN BY: KL

I HEREBY CERTIFY THAT THIS SURVEY WAS MADE ON THE GROUND, THAT THIS PLAT CORRECTLY REPRESENTS THE FACTS FOUND AT THE TIME OF SURVEY AND THAT THERE ARE NO ENCROACHMENTS APPARENT ON THE GROUND, EXCEPT AS SHOWN HEREON. THIS SURVEY IS CERTIFIED FOR THIS TRANSACTION ONLY AND ABSTRACTING PROVIDED IN THE ABOVE REFERENCED TITLE COMMITMENT WAS RELIED UPON IN PREPARATION OF THIS SURVEY.

RPLS NAME
 PROFESSIONAL LAND SURVEYOR
 NO. XXXX
 JOB NO. 07-08882
 JULY 10, 2007

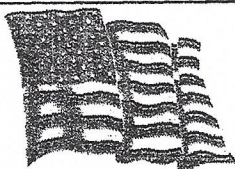

PRECISION SURVEYORS, INC.

1-800-LANDS IRVEY 281-496-1586
 1-800-526-787 FAX 281-496-1867

14925 MEMORIAL DRIVE SUITE B100 HOUSTON, TEXAS 77079