

BEARINGS AND STREET RIGHT OF WAY PER RECORDED PLAT.

LOT 35

160' CITY OF HOUSTON, FEE STRIP CALLED B.317 ACRES, H.C.C.F. No. D850832

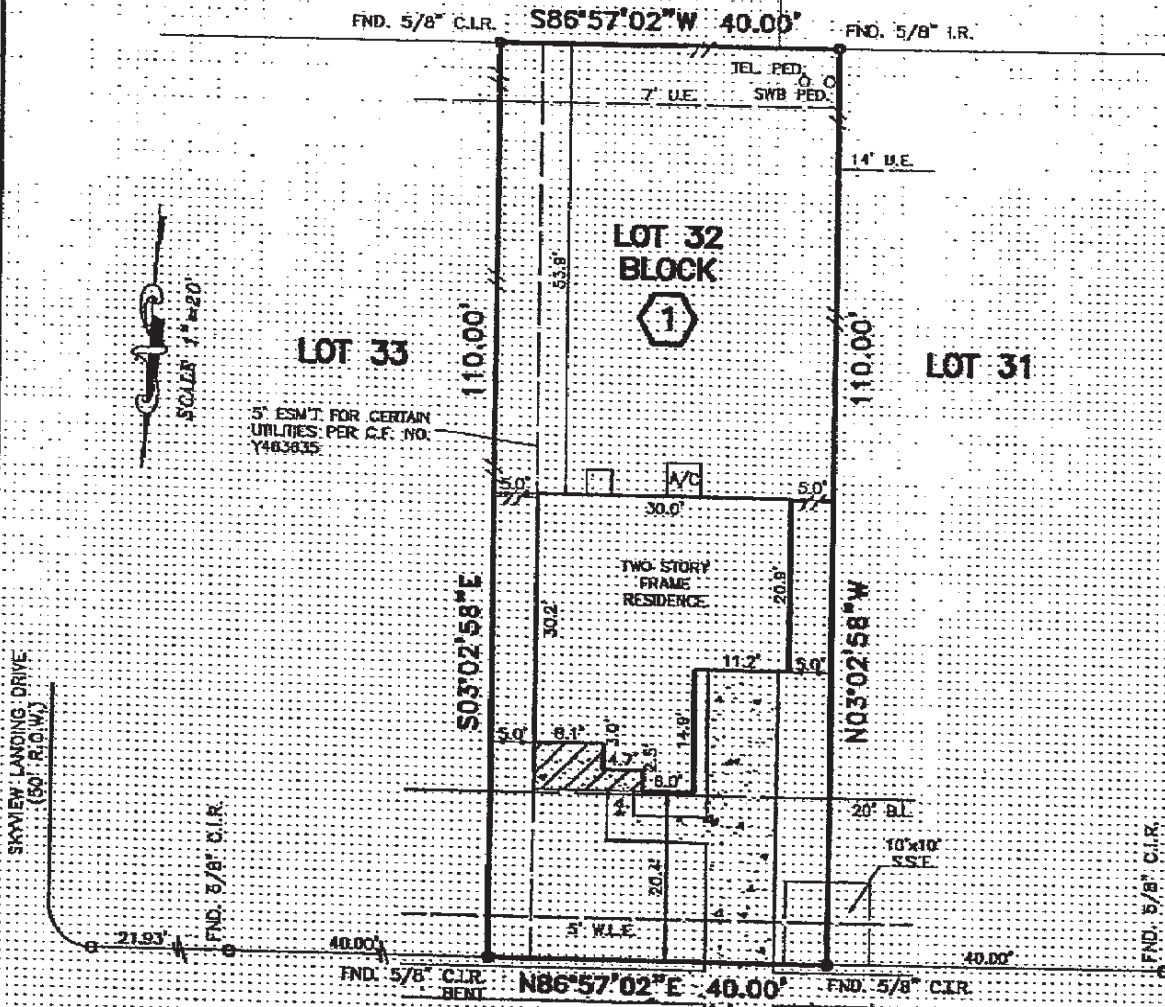

*Karen G. Dennis*  
11/29/05

NOTES:

- 1. CONC. DRIVE OVER 5' W.L.E.
- 2. UNDERGROUND ELECTRIC SERVICE AGREEMENT PER HCCF NO. Y474845.

**SKYVIEW SHADOWS COURT**  
(50' R.O.W.)

PLAT OF LOT 32 BLOCK 1 OF SKYVIEW PARK, SECTION 2  
 ACCORDING TO THE PLAT RECORDED IN FILM CODE NO. 568091 OF  
 THE MAP RECORDS OF HARRIS COUNTY, TEXAS

This survey is being provided solely for the use of the curbed portion and that no claims have been tracked, agreed or implied, to copy the survey except as is necessary in conjunction with the original transaction.

PROPERTY IS NOT IN THE 100 YEAR FLOOD ZONE, IN ZONE	X
ACCORDING TO F.L.R.M. MAP NO. 48201C 1010K	DATE 4-20-00
BY GRAPHING PLOTTING ONLY, WE DO NOT ASSUME RESPONSIBILITY FOR EXACT DETERMINATION.	



PROPERTY SUBJECT TO SUBDIVISION COVENANTS, CONDITIONS AND RESTRICTIONS.  
 I hereby certify that this survey was made on the ground and that this plat correctly represents the facts found at the time of survey showing any improvements, from legal descriptions supplied by client. There are no encroachments apparent on the ground, except as shown. This survey is only certified for boundary and this transaction only. Surveyor did not obstruct property, easements, building lines, etc. shown are as identified by:

BY 701865-H078 OF FIRST AMERICAN TITLE COMPANY