5109 Meadow Place Drive

Lot 12, Block 5, of Glen Meadows, Section 1, a subdivision in Harris County, Texas, according to the map or plat thereof recorded in Volume 254, Page 25, of the Map Records of Harris County, Texas.

Fidelity National Title Insurance Company

LEGEND

- 1/2" ROD FOUND
- 1/2" ROD SET
- 1" PIPE FOUND
- "X" FOUND/SET
- 5/8" ROD FOUND
- POINT FOR CORNER
- FENCE POST FOR CORNER
- CM CONTROLLING MONUMENT
- AC AIR CONDITIONER
- PE POOL EQUIPMENT
- TE TRANSFORMER PAD
- COLUMN
- POWER POLE
- UNDERGROUND ELECTRIC
- OVERHEAD ELECTRIC
- TELE TELEPHONE PEDESTAL
- BL BUILDING LINE
- AE AERIAL EASEMENT
- SSE SANITARY SEWER EASEMENT
- GM GAS METER
- WM WATER METER
- LP LIGHT POLE
- UE UTILITY EASEMENT
- OHP OVERHEAD ELECTRIC POWER
- OES OVERHEAD ELECTRIC SERVICE
- CHAIN LINK
- WOOD FENCE 0.5' WIDE TYPICAL
- IRON FENCE
- BARBED WIRE
- DOUBLE SIDED WOOD FENCE
- EDGE OF ASPHALT
- EDGE OF GRAVEL
- CONCRETE
- COVERED AREA
- BRICK
- STONE

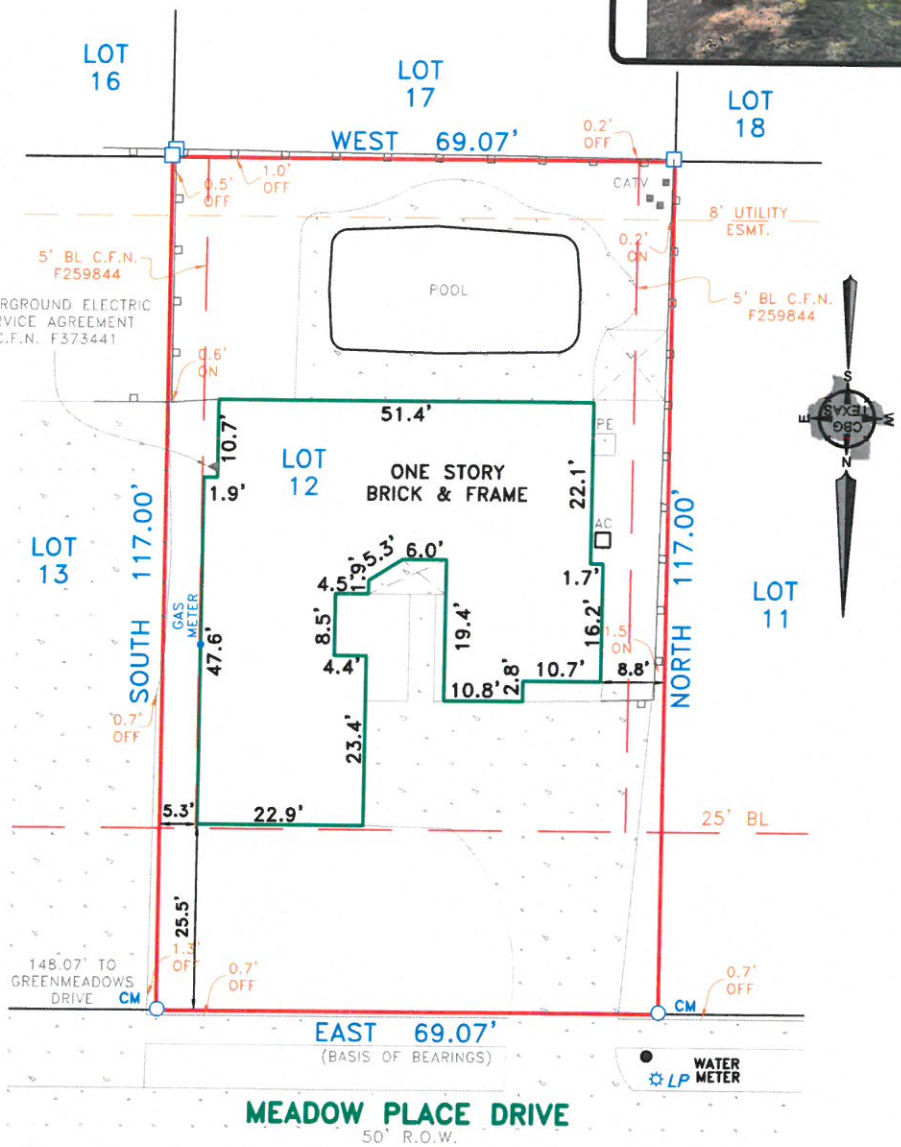

EXCEPTIONS:

NOTE: PROPERTY SUBJECT TO TERMS,CONDITIONS, AND EASEMENTS CONTAINED IN INSTRUMENTS RECORDED IN: VOL. 254, PG. 25; CF. NO(S). F259844, F373441

NOTES:

NOTE: BEARINGS, EASEMENTS AND BUILDING LINES ARE BY RECORDED PLAT UNLESS OTHERWISE NOTED.

FLOOD NOTE: According to the F.I.R.M. No. 48201C0940M, this property does lie in Zone X and DOES NOT lie within the 100 year flood zone.

This survey is made in conjunction with the information provided by Fidelity National Title. Use of this survey by any other parties and/or for other purposes shall be at user's own risk and any loss resulting from other use shall not be the responsibility of the undersigned. This is to certify that I have on this date made a careful and accurate survey on the ground of the subject property. The plat hereon is a correct and accurate representation of the property lines and dimensions are as indicated; location and type of buildings are as shown; and EXCEPT AS SHOWN, there are no visible and apparent encroachments or protrusions on the ground.

Accepted by: _____ Purchaser

Date: 1/28/22

_____ Purchaser

Drawn By: ADL/RPK

Scale: 1" = 20'

Date: 1-25-2022

GF No.: FTH-21-FAH 22000881M

Job No. 2201581

CBG SURVEYING TEXAS LLC
419 Century Plaza Dr., Ste. 210
Houston, TX 77073
P 281.443.9288
F 281.443.9224
Firm No. 10194280
www.cbgtxllc.com

STATE OF TEXAS REGISTERED NATHAN ALAN PARE 6845 PROFESSIONAL LAND SURVEYOR

NATHAN ALAN PARE REGS. NO. 6845