

CF NO. 250-07-1910 TEXAS AMERICAN TITLE
 ADDRESS: 3515 STONEY OAKS DRIVE
 HOUSTON, TEXAS 77068
 BORROWER: MICHAEL STEWART

SCALE: 1" = 30'



LOT 24, BLOCK 18 OLDE OAKS

ACCORDING TO THE MAP OR PLAT THEREOF RECORDED
 IN VOLUME 224 PAGE 125 OF THE MAP RECORDS
 OF HARRIS COUNTY, TEXAS

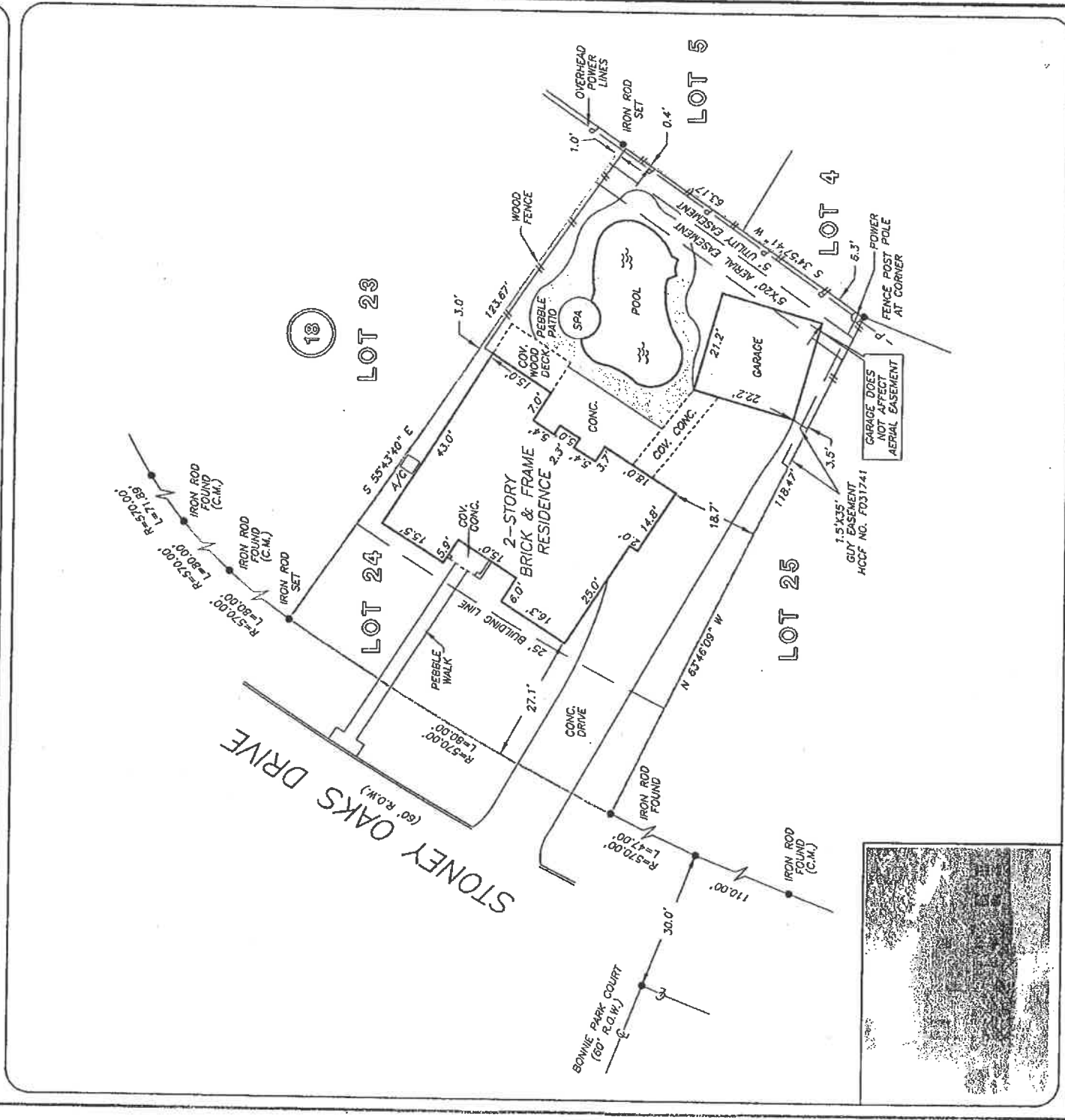

THIS PROPERTY DOES NOT LIE WITHIN THE
 100 YEAR FLOOD PLAIN AS PER FIRM
 MAP NO. 02200 C 0285 L
 DATE OF ACTION: 06/18/07
 (NOTE: X
 BASED ONLY ON VISUAL EXAMINATION OF MAPS.
 INACCURACIES OF FEMA MAPS PREVENT EXACT
 DETERMINATION WITHOUT DETAILED FIELD STUDY

Michael Stewart

I HEREBY CERTIFY THAT THIS SURVEY WAS MADE
 ON THE GROUND, THAT THIS PLAT CORRECTLY
 REPRESENTS THE FACTS FOUND AT THE
 TIME OF SURVEY AND THAT THERE ARE NO
 ENCROACHMENTS APPARENT ON THE GROUND,
 EXCEPT AS SHOWN HEREON. THIS SURVEY IS
 CERTIFIED FOR THIS TRANSACTION ONLY AND
 ABSTRACTING TITLE COMMITMENT WAS RELIED
 UPON IN PREPARATION OF THIS SURVEY.

A SURVEYING INVESTIGATION OF THIS SURVEY
 WAS BEYOND THE SCOPE OF THIS SURVEY

GEORGE GALE
 PROFESSIONAL LAND SURVEYOR
 REG. NO. 4678
 JOB NO. 08-07381
 JUNE 11, 2008

RYCORD BEARING: VOL. 224, PG. 125 H.C.M.R.

DRAWN BY: OY

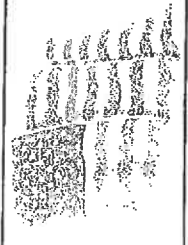

Century 21
 REALTY
 MICHAEL WEAVER
 713-461-4000

Comerstone
 Mortgage Company
 281-265-1993
 ERNA HAY

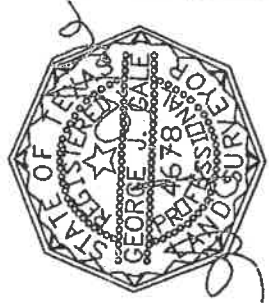

PRECISION SURVEYORS, INC.

1-800-LANDSURVEY 281-496-1586
 1-800-526-3787 FAX 281-496-1867
 14925 MEMORIAL DRIVE SUITE 0100 HOUSTON, TEXAS 77079