

# 14811 Brookside Forest Drive

Being Lot Nine (9), in Block Four (4), of Correction Plat of WINDFERN FOREST, Section Four (4), a subdivision in Harris County, Texas, according to the map or plat thereof, recorded in Volume 300, Page 136 and corrected in Volume 302, Page 38, both of the Map Records of Harris County, Texas.

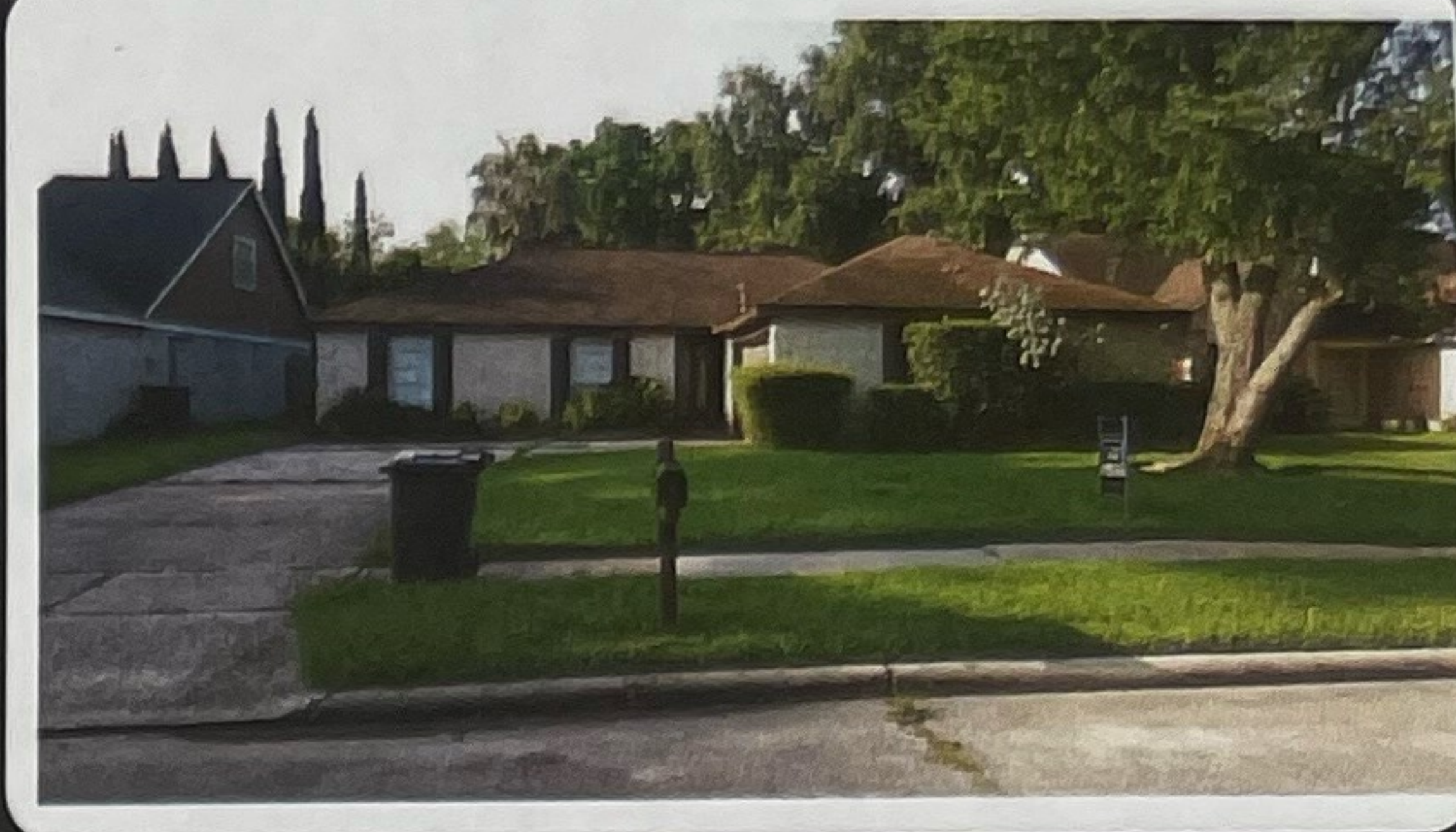

**Fidelity National Title**  
Insurance Company



## LEGEND

- 1/2" ROD FOUND
- ⊗ 1/2" ROD SET
- ⊙ 5/8" ROD FOUND
- ⊗ "X" FOUND/SET
- ⊙ "PK" NAIL SET
- FENCE POST FOR CORNER
- CM CONTROLLING MONUMENT
- AC AIR CONDITIONER
- PE POOL EQUIPMENT
- TE TRANSFORMER PAD
- BRICK COLUMN
- POWER POLE
- ▲ UNDERGROUND ELECTRIC
- △ OVERHEAD ELECTRIC
- OHP— OVERHEAD ELECTRIC POWER
- OES— OVERHEAD ELECTRIC SERVICE
- CHAIN LINK
- WOOD FENCE 0.5' WIDE TYPICAL
- |— IRON FENCE
- X— BARBED WIRE
- //— EDGE OF ASPHALT
- ▲— EDGE OF GRAVEL
- CONCRETE
- COVERED AREA

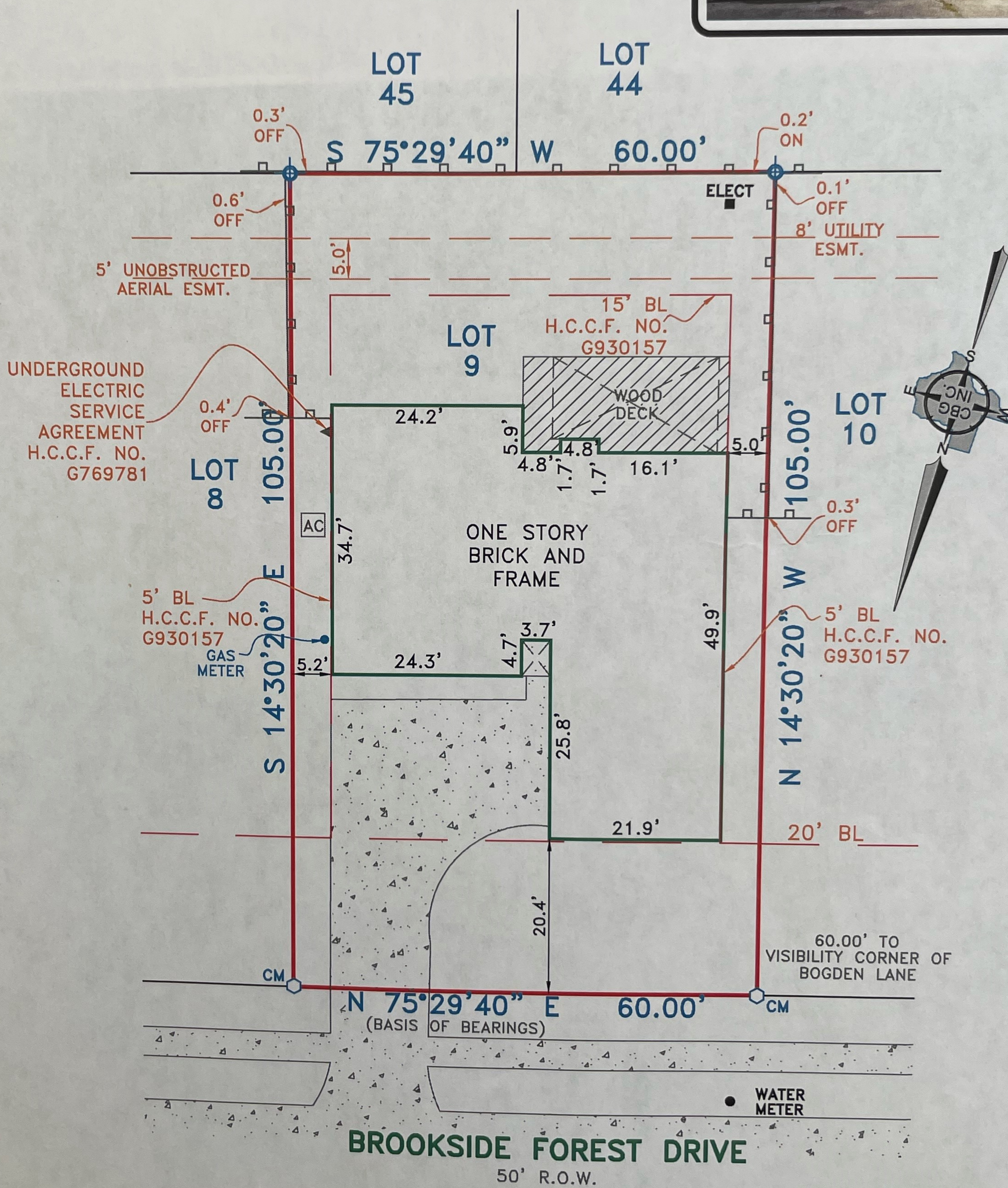

## EXCEPTIONS:

NOTE: PROPERTY SUBJECT TO TERMS, CONDITIONS, AND EASEMENTS CONTAINED IN INSTRUMENT RECORDED IN VOL. 300, PG. 136, VOL. 302, PG. 38, H.C.C.F. NO. G930157, G977737, J732512, K045542, 20100139307, 2010039308, 20100172484, 20120046635, 20120093151, G574803

## NOTES:

NOTE: BEARINGS, EASEMENTS AND BUILDING LINES ARE BY RECORDED PLAT UNLESS OTHERWISE NOTED.  
 FLOOD NOTE: According to the F.I.R.M. No. 48201C0445 M, this property does lie in Zone X and does not lie within the 100 year flood zone.

This survey is made in conjunction with the information provided by Fidelity National Title Insurance Company. Use of this survey by any other parties and/or for other purposes shall be at user's own risk and any loss resulting from other use shall not be the responsibility of the undersigned. This is to certify that I have on this date made a careful and accurate survey on the ground of the subject property. The plat hereon is a correct and true copy of the original survey.