

GUILDED MEADOW LANE
(60' R.O.W.)

LANDSCAPE/OPEN SPACE

LANDSCAPE/OPEN SPACE

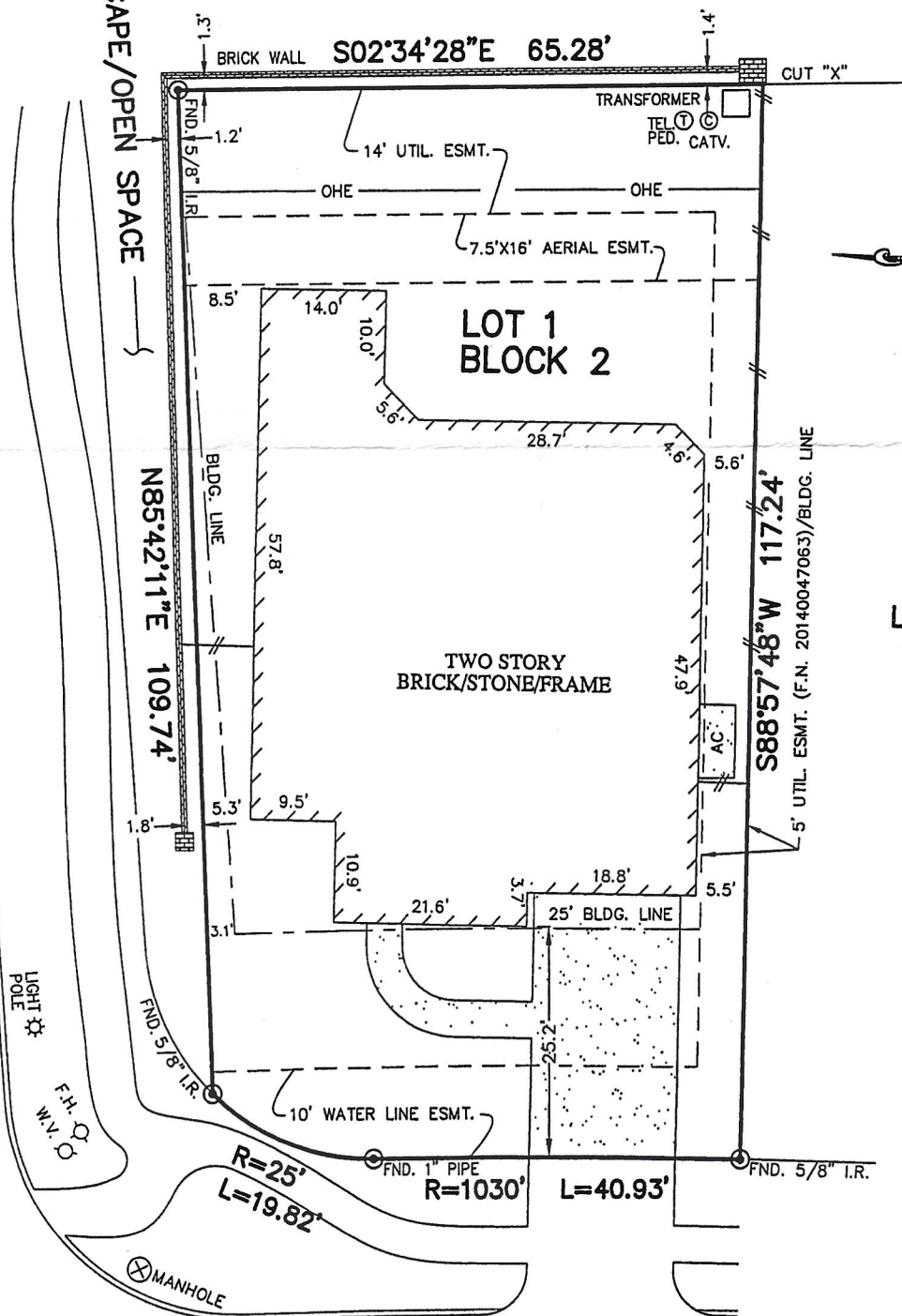

STONEY RISE LANE
(60' R.O.W.)

NOTES:

1. ALL BEARINGS SHOWN HEREON ARE BASED ON THE RECORDED PLAT.
2. SUBJECT TO APPLICABLE RESTRICTIVE COVENANTS LISTED IN ITEM No. 1, SCHEDULE "B" OF TITLE COMMITMENT ISSUED BY TITLE RESOURCES GUARANTY Co. UNDER G.F. No. 7175-14-1318.
3. AGREEMENT FOR UNDERGROUND ELECTRIC SERVICE PER C.F. No. 20140047831.
4. BLANKET ESMT. PER C.F. V039773 & 20130459204.
5. BLDG. LINE 5' (SIDES) PER C.F. No. V397962.

FLOOD MAP:
THIS PROPERTY LIES IN ZONE "X"
AS DEPICTED ON COMMUNITY PANEL
NO. 48201 C 0510 L, DATED: 06-18-07
*THIS INFORMATION IS BASED ON GRAPHIC PLOTTING.
WE DO NOT ASSUME RESPONSIBILITY FOR EXACT
DETERMINATION*

PLAT OF SURVEY
SCALE: 1" = 20'

© 2014, ALLPOINTS SERVICES, CORP., All Rights Reserved. This original work is protected under copyrights laws, Title 17 U.S. Code Sections 101 & 102. All violators will be prosecuted to the extent of the law. This survey is being provided solely for the use of the recipients and no license has been created, express or implied, to copy the survey except as is necessary in conjunction with the original transaction.

FOR: JESSE VARGAS
JUDITH VARGAS
ADDRESS: 17522 STONEY RISE
LANE
ALLPOINTS JOB #: WS82430 AF
G.F.: (7175-14-1318)

LOT 1, BLOCK 2,
EAGLE SPRINGS, SECTION 49,
FILM CODE NO. 656299, MAP RECORDS
HARRIS COUNTY, TEXAS



I HEREBY CERTIFY THAT THIS PLAT REPRESENTS THE RESULTS OF A SURVEY MADE ON THE GROUND, ON THE 9th DAY OF JANUARY, 2015.

Steven P. Brister



ALLPOINTS
SERVICES CORP
PHONE: 713-468-7707
FAX: 713-827-1861