

James D. Burdick 11/30/05

Michelle A. Pustrom 11/30/05

M

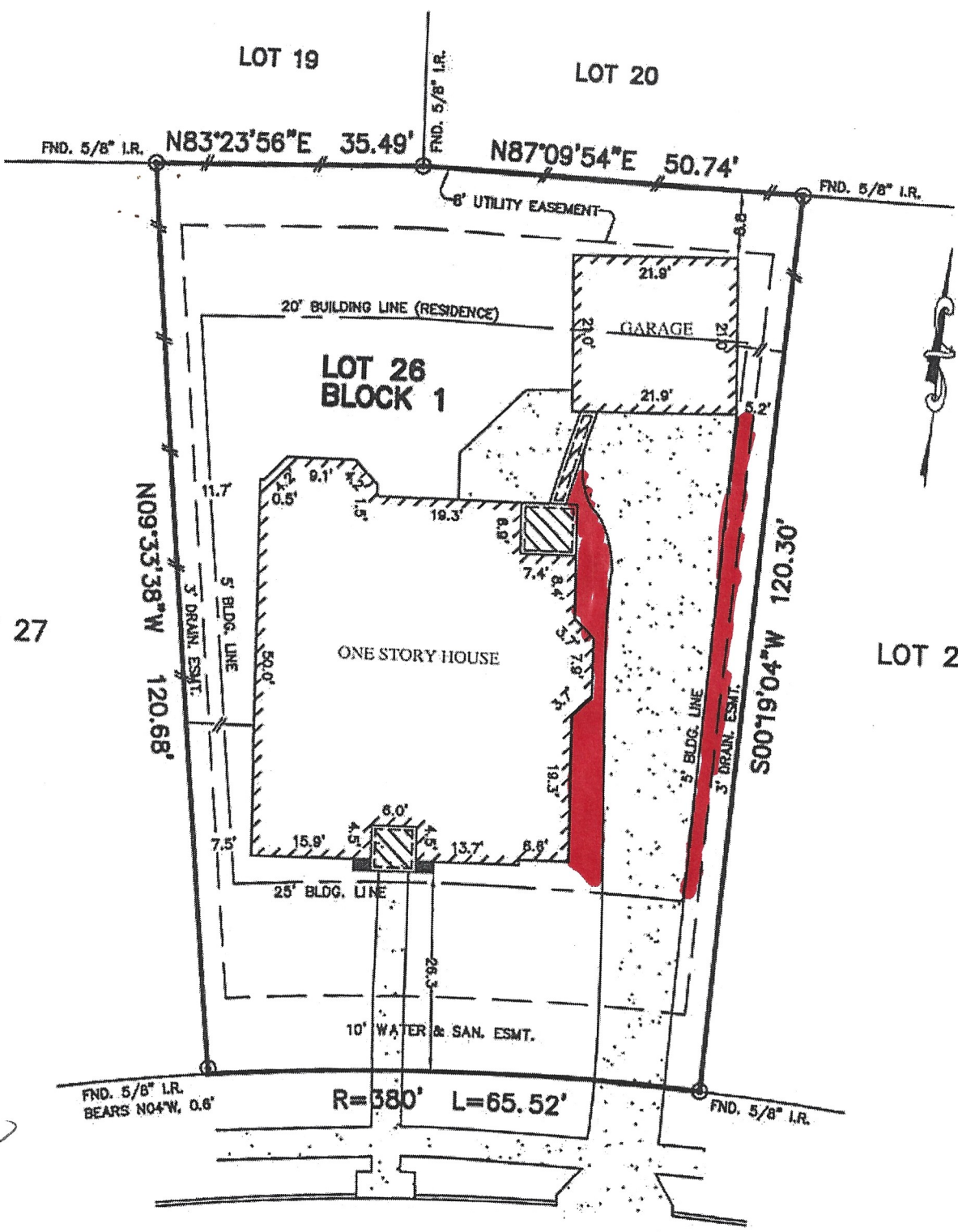

SNOWBLOSSOM COURT (60' R.O.W.)

PLAT OF SURVEY

SCALE: 1" = 20'

- NOTES:
1. THIS SURVEY WAS PREPARED BASED ON A TITLE REPORT ISSUED BY TITLE RESOURCES GUARANTY CO. UNDER G.F. No. 399-03-1424, EFFECTIVE DATE: MARCH 11, 2003
 2. ALL BEARINGS SHOWN HEREON ARE BASED ON THE RECORDED PLAT.
 3. SUBJECT TO RESTRICTIVE COVENANTS AS SET FORTH IN Vol. 22, Pgs. 205-206, AND AMENDED IN Vol. 23, Pgs. 29-30, B.C.P.R. AND UNDER B.C.C.F. Nos. 2002-061272, 2002-063026, 2003-000978 & 2003-002421.
 4. AGREEMENT WITH RELJANT ENERGY H.L. & P. AS SET FORTH IN B.C.C.F. Nos. 2002-057419.
 5. BLDG. LINE (6' SIDES & 20' REAR). A MINIMUM DISTANCE OF 15' SHALL BE PROVIDED BETWEEN RESIDENTIAL DWELLINGS PER B.C.C.F. No. 2002-061272.

FLOOD MAP:
 THIS PROPERTY LIES IN ZONE "X"
 AS DEPICTED ON COMMUNITY PANE
 No. 48039C 0035 I, DATED: 9-22-99

THIS INFORMATION IS BASED ON GRAPHIC PLOTTING ONLY. WE DO NOT ASSUME RESPONSIBILITY FOR EXACT DETERMINATIONS.