

LANDSCAPE / OPEN SPACE / UTILITY

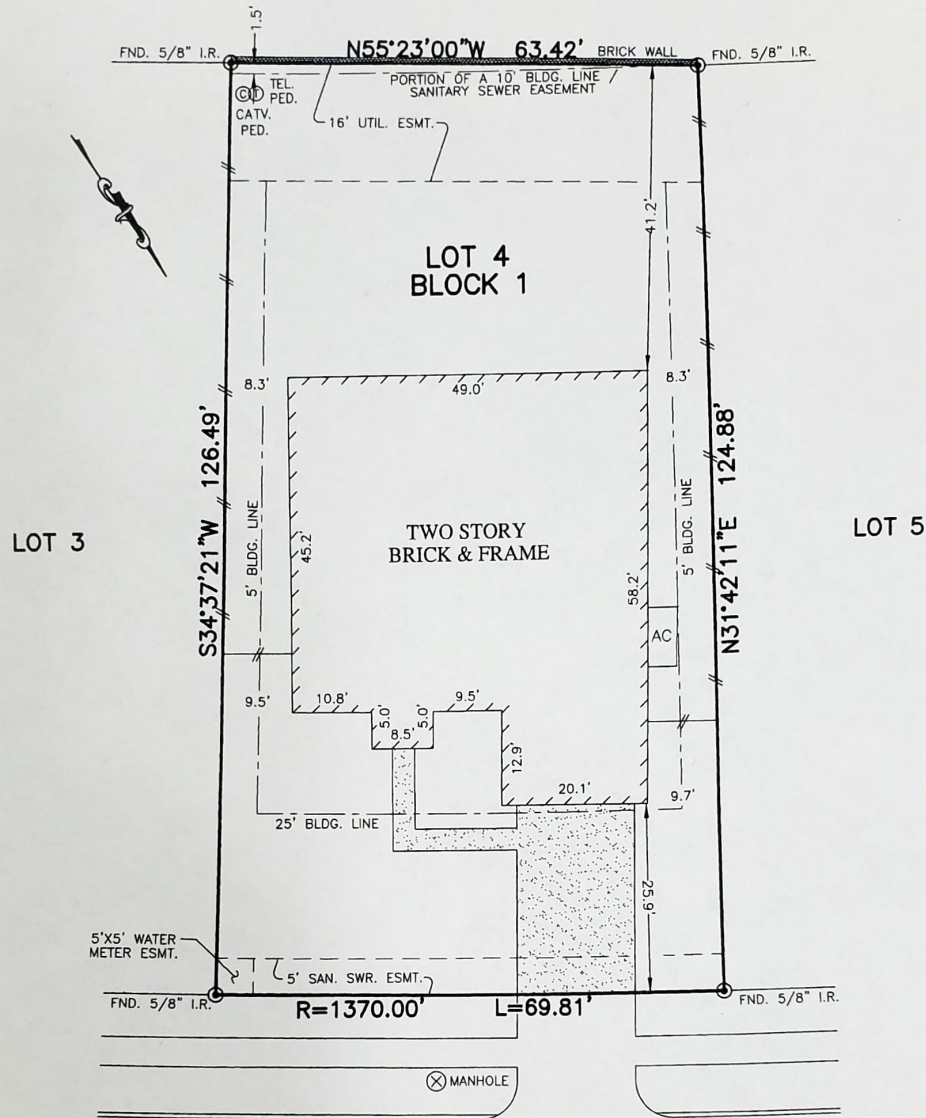

6914
BELLE MEADOW LANE
 (60' R.O.W.)

NOTES:

1. ALL BEARINGS SHOWN HEREON ARE BASED ON THE RECORDED PLAT.
2. SUBJECT TO APPLICABLE RESTRICTIVE COVENANTS LISTED IN ITEM No. 1, SCHEDULE "B" OF TITLE COMMITMENT ISSUED BY NORTH AMERICAN TITLE INSURANCE Co. UNDER G.F. No. 14628-15-02391.
3. AGREEMENT FOR UNDERGROUND ELECTRIC SERVICE PER C.F. No. 2013159827.
4. SHORT FORM BLANKET ESMT. PER. C.F. No. 2011067575.

PLAT OF SURVEY
 SCALE: 1" = 20'

FLOOD MAP:
 THIS PROPERTY LIES IN ZONE "X"
 AS DEPICTED ON COMMUNITY PANEL
 NO. 48157 C 0240 J, DATED: 1-3-97
 *THIS INFORMATION IS BASED ON GRAPHIC PLOTTING.
 WE DO NOT ASSUME RESPONSIBILITY FOR EXACT
 DETERMINATION*

© 2015, ALLPOINTS SERVICES, CORP., All Rights Reserved. This original work is protected under copyrights laws, Title 17 U.S. Code Sections 101 & 102. All violators will be prosecuted to the extent of the law. This survey is being provided solely for the use of the recipients and no license has been created, express or implied, to copy the survey except as is necessary in conjunction with the original transaction.

FOR: ADETOLA ALASE
 ADDRESS: 6914 BELLE MEADOW
 LANE
 ALLPOINTS JOB #: LH78502 CM
 G.F.: 14628-15-02391

LOT 4, BLOCK 1,
 WALNUT CREEK, SECTION 4,
 PLAT No. 20140011, PLAT RECORDS,
 FORT BEND COUNTY, TEXAS



ALLPOINTS
 SERVICES CORP
 PHONE: 713-468-7707
 FAX: 713-827-1861

I HEREBY CERTIFY THAT THIS PLAT REPRESENTS THE
 RESULTS OF A SURVEY MADE ON THE GROUND, ON THE 23RD
 DAY OF FEBRUARY, 2015.

Steven P. Brister

