

**LEGEND** \* ITEMS THAT MAY APPEAR IN \*  
DRAWING BELOW

M.U.E. = MUNICIPAL UTILITY EASEMENT  
 U.E. = UTILITY EASEMENT  
 A.E. = AERIAL EASEMENT  
 D.E. = DRAINAGE EASEMENT  
 S.S.E. = SANITARY SEWER EASEMENT  
 S.T.M.S.E. = STORM SEWER EASEMENT  
 W.L.E. = WATER LINE EASEMENT  
 - - - = NOT TO SCALE

F.I.R. = FOUND IRON ROD  
 F.I.P. = FOUND IRON PIPE  
 S.I.R. = SET IRON ROD  
 W.P. = WOODEN POST  
 M.P. = METAL POST  
 C.F.# = CLERK'S FILE NUMBER  
 P.O.C. = POINT OF COMMENCING  
 P.O.B. = POINT OF BEGINNING  
 B.L. = BUILDING LINE  
 FND. = FOUND  
 BRS = BEARS

P.R.C. = POINT OF REVERSE CURVATURE  
 P.C.C. = POINT OF COMPOUND CURVATURE  
 P.P. = POWER POLE  
 U.T.S. = UNABLE TO SET

⊕ = POWER POLE  
 ⊗ = 7.5' X 9.8' METAL SHED ON GROUND

⊕ = CONTROL MONUMENT  
 ● = PROPERTY CORNER  
 — = PROPERTY LINE  
 — = EASEMENT LINE  
 — = BUILDING SETBACK LINE  
 — = BUILDING WALL

// = WOODEN FENCE  
 X = CHAIN LINK FENCE  
 ○ = METAL FENCE  
 — = WIRE FENCE  
 - - - = OVERHEAD ELECTRIC

SCALE  
 1" = 20'

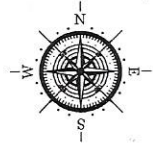

6027 DELBURY STREET  
 (60' R.O.W.)

CROQUET LANE  
 (60' R.O.W.)

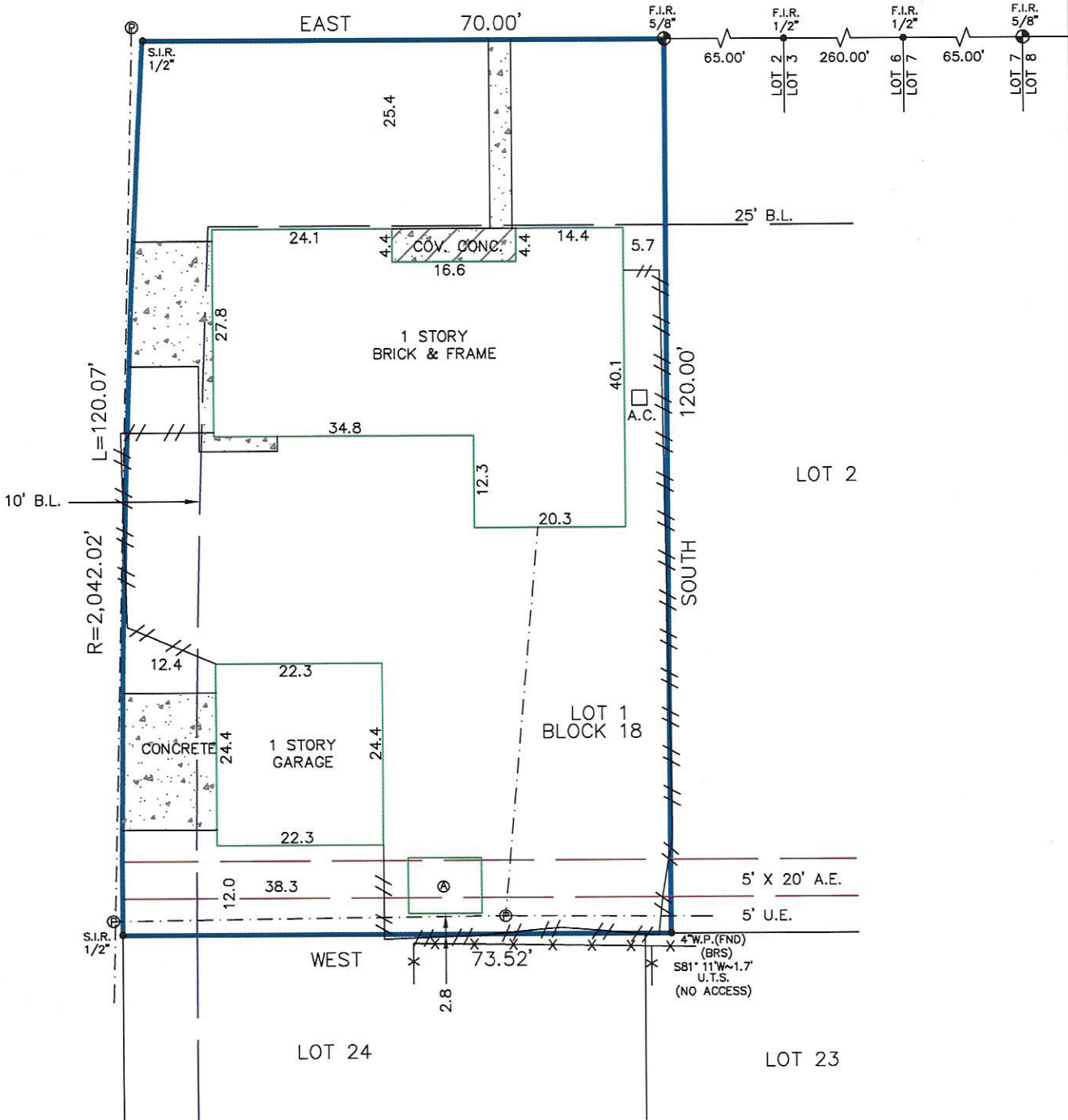

Reviewed & Accepted by: \_\_\_\_\_ Date \_\_\_\_\_ / \_\_\_\_\_ Date \_\_\_\_\_

**NOTES:**  
 - BEARING BASIS: PLAT  
 - SUBJECT TO ANY AND ALL RECORDED AND UNRECORDED EASEMENTS  
 - SURVEYOR HAS NOT INDEPENDENTLY ABSTRACTED PROPERTY  
 - UNDERGROUND UTILITY INSTALLATIONS, UNDERGROUND IMPROVEMENTS.

**LEGAL DESCRIPTION**

LOT ONE (1), IN BLOCK EIGHTEEN (18), OF WINDSOR VILLAGE, SECTION THREE (3), A SUBDIVISION IN HARRIS COUNTY, TEXAS, ACCORDING TO THE MAP OR PLAT THEREOF, RECORDED IN VOLUME 59, PAGE 21 OF THE MAP RECORDS OF HARRIS COUNTY, TEXAS.