

D. Cochran
Vol 591, Pg 313 O.R.

E. Holly
97.057 ac tr.

X. *David A. Meyer*

**SURVEY PLAT OF
POPP 5.02 ACRETRACT
in the W. BURDITT Survey, A-8**

Walker County, Texas
SEPTEMBER 2004 Scale 1" = 100'

R.L. LANGE SURVEYORS

1224 University Ave, Suite 201
Huntsville, Texas 77340

Phone (936) 295-1352



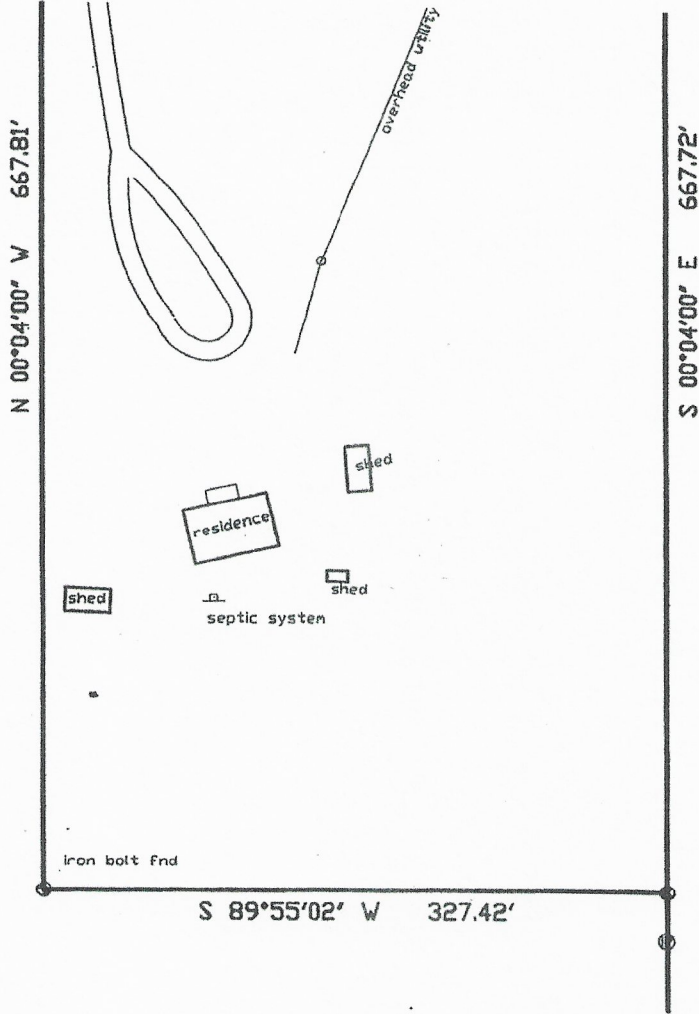

D. Cochran
Vol 591, Pg 313 D.R.

E. Holly
97.057 ac tr.

X. Dale A. Popp

**SURVEY PLAT OF
POPP 5.02 ACRETRACT
in the W. BURDITT Survey, A-8**

Walker County, Texas
SEPTEMBER 2004 Scale 1" = 100'
R.L. LANGE SURVEYORS
1224 University Ave, Suite 201
Huntsville, Texas 77340
Phone (936) 295-1352

- NOTES:
- 1) RECORD TITLE: Dale A. Popp
 - 2) BUYER: Dale A. Popp
 - 3) STREET ADDRESS: 54 O'Bannon Ranch Rd.
 - 4) RECORDED: Vol 614, Pg 742 D.R.
 - 5)

This survey was prepared for the exclusive use for the transaction covered under GF NO. 2402114 dated February 4, 2004 of Walker County Title Company of Huntsville, Texas. Use or the reproduction of this survey is strictly prohibited without the written authorization of Ronald L. Lange, Registered Professional Surveyor. COPYRIGHT R.L. LANGE SURVEYORS 2003.

I, hereby certify that this survey was made on the ground under my supervision and that this plat correctly represents the facts as found at the time of survey.

DATED 14 September 2004

SIGNED

Ronald L. Lange

Ronald L. Lange
Registered Professional Surveyor
State of Texas No. 3958

EMBOSSSED SEAL
SIGNED IN BLUE INK

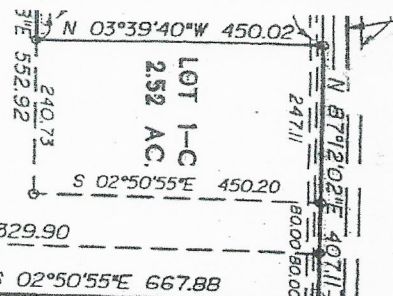

IT 1-B
48 AC.

LOT 1-C
2.52 AC.

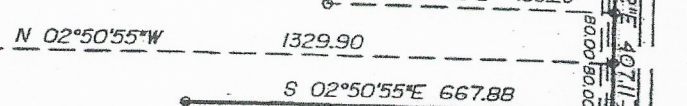

(Asphalt surface)
Mary Randolph Croxson
Residue call 256.12 ac.
V. 94, p. 556, D.R.

Lucien P. Moreau
Call 5.02 ac.
V. 792, p. 863, O.P.R.

Set 5/8" I. rod
with plastic cap
Fnd. 5/8" I. rod
S07°44'37"W - 27.15

Scott Thomas Nichols
Call 12.50 ac.
V. 795, p. 123, O.P.R.

WILLIAM BURDITT LEAGUE
A-8

Call 10.00 ac.
"SECOND TRACT"

Call 10.00 ac.
"FIRST TRACT"

Boyce D. Stiller
V. 367, p. 460, O.P.R.

Justin E. Gray
Call 9.97 Ac.
V. 364, p. 432, O.P.R.

Henry T. Cannon
Call 10.00 Ac.
V. 284, p. 171, D.R.

Charles A. Lawson
Call 10.005 ac.
V. 508, p. 724, O.P.R.

Call 10.000 ac.
"THIRD TRACT"

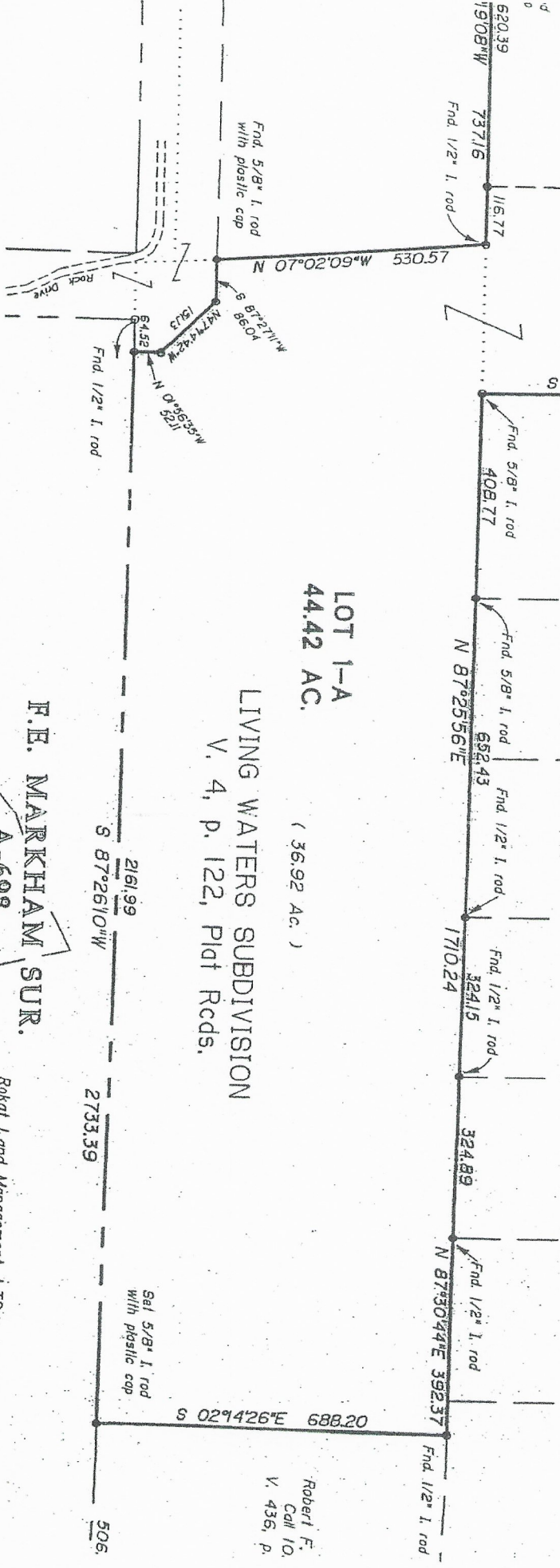

LOT 1-A
44.42 AC.

LIVING WATERS SUBDIVISION
V. 4, p. 122, Plat Rcds.

(36.92 Ac.)

Robert F.
Call 10.
V. 436, p.

F.E. MARKHAM SUR.

Rock Land Management LTD.