

NATIONAL FLOOD INSURANCE PROGRAM  
 FIRM Zone VE  
 Panel 0067-E  
 Community #485469  
 December 6, 2002

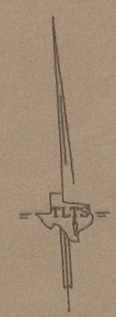

NOTES:  
 NO RECORDS SEARCH CONTRACTED. RECORD EASEMENTS, RESTRICTIONS, ROADWAYS, RIGHTS-OF-WAY, BUILDING LINES, ENCUMBRANCES, ETC. BY COMMON KNOWLEDGE ONLY.  
 CLIENT HOLDS TLTS, INC. HARMLESS FROM RESPONSIBILITY FOR SAME

- Restrictions as per recorded plat unless otherwise noted
- True ground distances shown
- Bearings assumed as platted
- FC #006-76-0325, OCCGC
- .5' HL&P esmt along front
- Vol 3406, Pg 838, OCCGC
- .10' side building lines
- Survey monuments reconciled w/ numerous previous surveys

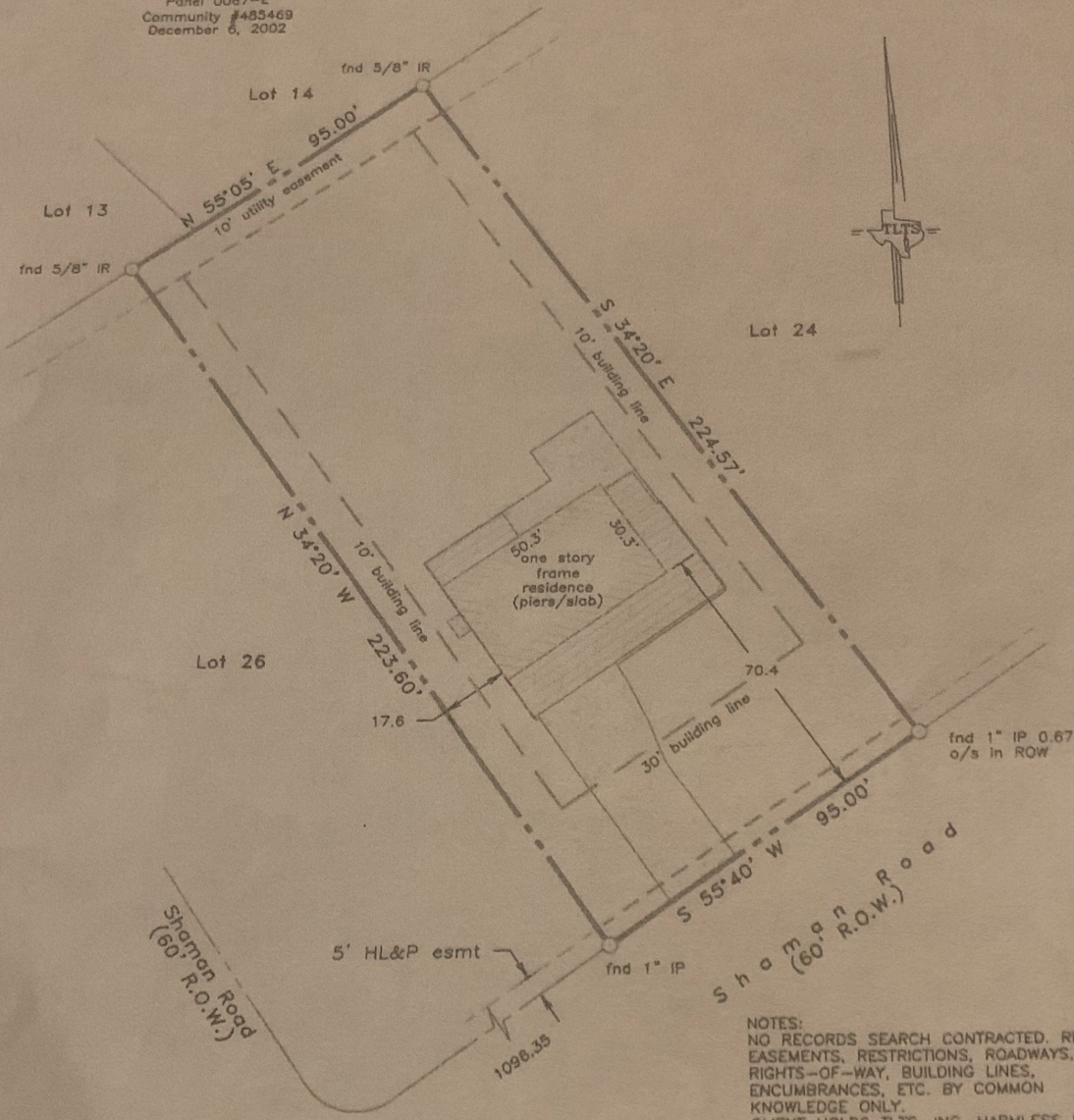
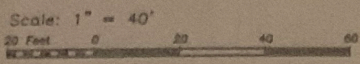

LAND TITLE SURVEY OF A TRACT OF LAND being Lot 25, in Block 5, of AMENDED PLAT OF INDIAN BEACH, SECTION 1, a subdivision in Galveston County, Texas, according to the map or plat thereof recorded in Volume 17, Page 17 in the Office of the County Clerk of Galveston County, Texas.