

	FLATWORK		B.L. BUILDING LINE		U.E. UTILITY EASEMENT		A.E. AERIAL EASEMENT		L.P. LIFT POLE		M.M.H.E. METER MANHOLE EASEMENT
	PROPERTY LINE		G.B.L. GARAGE BUILDING LINE		W.L.E. WATER LINE EASEMENT		D.E. DRAINAGE EASEMENT		E.L. ELECTRIC EASEMENT		T.P. TELEPHONE PEDESTAL
	M.D. M.D.		N.D. NUMBER OF DWELLINGS		S.S.E. SANITARY SEWER EASEMENT		E.E. ELECTRIC EASEMENT		W.V. WATER VALVE		G.A.S. GAS METER
	EASEMENT		F.P. FINISHED FLOOR		S.S.E. STORM SEWER EASEMENT		F.I. FIRE HYDRANT		P.L.E. PRIVATE UTILITY EASEMENT		C.P.E. CABLE PEDESTAL
	WOODEN FENCE		E.D. EXTENDED		P.A.E. PRIVATE ACCESS EASEMENT		P.V. PRIVATE 1/2" IRON ROD		P.C. PROPERTY CORNER		W.M. WATER METER
	WOODEN POST AND RAIL FENCE		R.O.N. RIGHT-OF-WAY		P.V. PRIVATE 1/2" IRON ROD		F.M. FOUND 1/2" IRON ROD		P.P. POWER POLE		S.A. SEWER AFLOAT
	CHAIN LINK FENCE		T.O.F. TOP OF FORM								M.M.H.E. METER MANHOLE EASEMENT
	OVERHEAD ELECTRIC		E.L. ELEVATION								N.E.T. NOTE

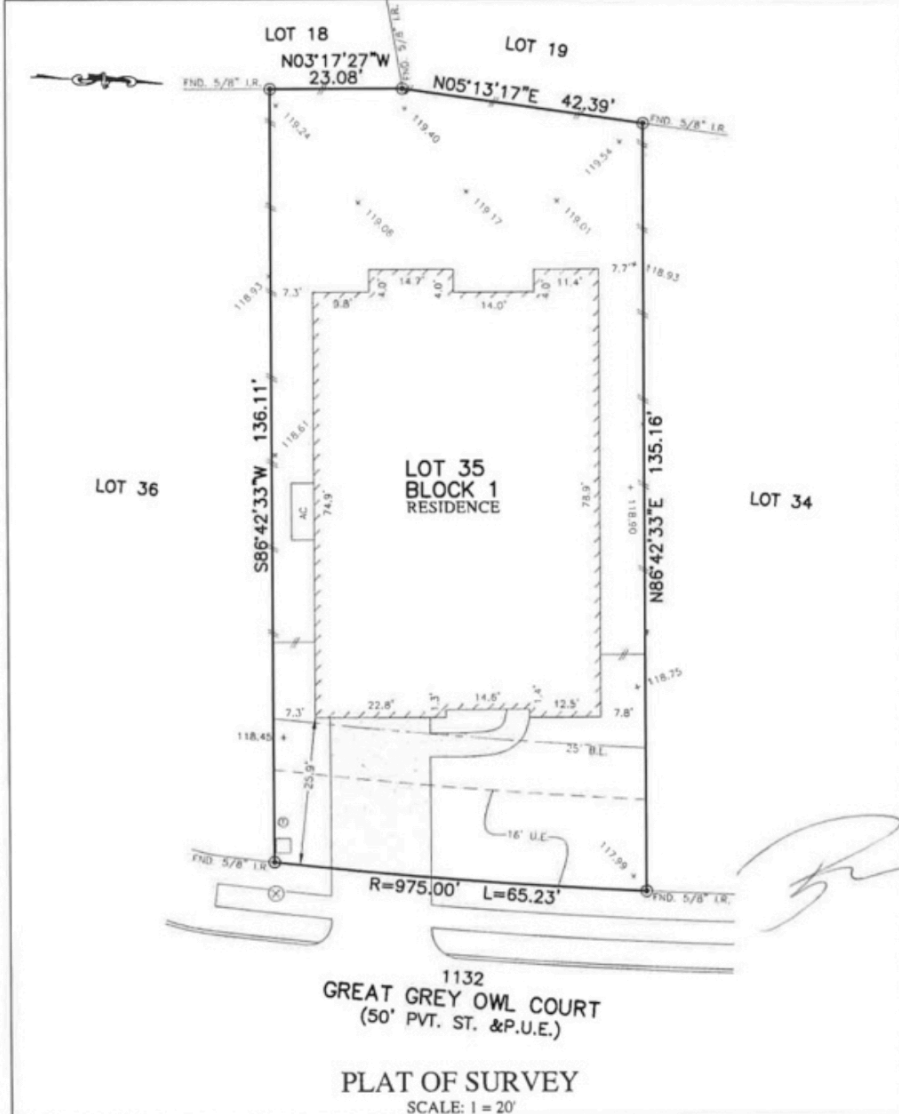

NOTES:

- ALL BEARINGS SHOWN HEREON ARE BASED ON THE RECORDED PLAT.
- ALLPOINTS LAND SURVEY, INC. IS NOT LIABLE FOR ANY DAMAGES DUE TO INFORMATION NOT PROVIDED TO SURVEYOR OR BUILDER PLACING ANY IMPROVEMENTS WITHIN A BUILDING LINE OR EASEMENT.
- SUBJECT TO APPLICABLE RESTRICTIVE COVENANTS LISTED IN ITEM 1, SCHEDULE "B" OF TITLE COMMITMENT ISSUED BY OLD REPUBLIC NATIONAL TITLE INSURANCE CO. UNDER G.F. No. 8812006516.
- BILL ELEVATIONS SHOWN HEREON ARE BASED ON GPS OBSERVATIONS.

FOR: ALEXANDER NATSUKI RUSSELL ADDRESS: 1132 GREAT GREY OWL COURT ALLPOINTS JOB#: HD144072 BY: CO G.F.: 8812006516 JOB: 563-107	LOT 35, BLOCK 1, HARPER'S PRESERVE, SECTION 9, CAB. "Z", SHTS. 4074-4075, PLAT RECORDS, MONTGOMERY COUNTY, TEXAS	
FLOOD ZONE: X COMMUNITY PANEL: 48339C0535G EFFECTIVE DATE: 8/18/2014 LOMR: 16-06-0818P DATE: 12-05-2016	I HEREBY CERTIFY THAT THIS PLAT REPRESENTS THE RESULTS OF A SURVEY MADE ON THE GROUND, ON THE 11TH DAY OF MAY, 2018. <div style="text-align: right; font-size: 2em; font-family: cursive;">RSW</div>	
<small>THIS ORIGINAL COPY IS VALID FOR ALL EPPS PLATTING. NO COPY MAY BE MADE, REPRODUCED, COPIED, OR TRANSMITTED IN ANY MANNER WITHOUT THE WRITTEN PERMISSION OF ALLPOINTS LAND SURVEY, INC.</small>		<small>©2018, ALLPOINTS LAND SURVEY, INC. All Rights Reserved.</small>