

# SHAVELSON STREET

(60' R.O.W)

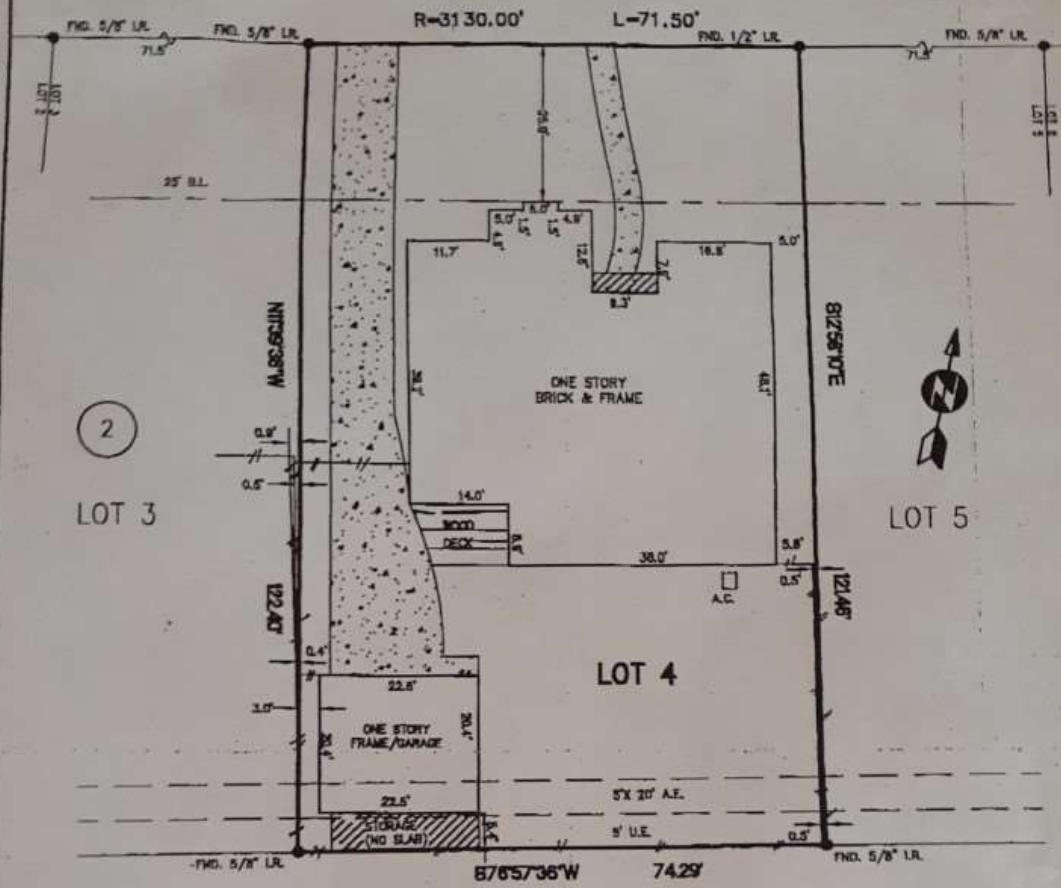

## TRACT 8 D ABSTRACT 85 EB COGSWELL

( VOL 45, PG. 88-1, H.C.T.R. )

**NOTES:**

- 1.) SUBJECT TO APPLICABLE RESTRICTIVE COVENANTS IN ITEM No. 1, SCHEDULE "B" OF TITLE COMMITMENT ISSUED BY ALAMO TITLE CO. UNDER G.F. # 9977302793
- 2.) STORAGE NO SLAB INTO THE 5' U.E. AS SHOWN.
- 3.) GARAGE IS NOT WITHIN THE 5' X 20' A.E.

THE SURVEYOR HAS NOT ABSTRACTED THE SUBJECT PROPERTY. SUBJECT PROPERTY IS BASED ON TITLE COMMITMENT LISTED BELOW. ALL BEARINGS SHOWN ARE REFERENCED PER RECORDED PLAT OF SAID SUBDIVISION.

LOT:		BLOCK:		SUBDIVISION:		SECTION:	
4		2		AFTON VILLAGE		1	
COUNTY:	STATE:	RECORDATION:		SURVEY:		SCALE: 1"=20'	
HARRIS	TEXAS	VOL. 45, PG. 54, H.C.M.R.		-		-	
PURCHASER: ROBERT P. SCAMARDO AND KELLEY C. SCAMARDO				FIELD WORK: 08-23-99/GG		FINAL CHECK: 08-24-99/S.	
ADDRESS: 7011 SHAVELSON STREET, HOUSTON, TEXAS				DRAFTING: 08-24-99/V.T.		KEY MAP: 491 B	



*Steven P. Brister*

\* SUBJECT PROPERTY --IS NOT-- LOCATED IN A FEDERAL INSURANCE ADMINISTRATION DESIGNATED FLOOD HAZARD AREA AS PER MAP 480290 PANEL 08MS J DATED: 11-06-98

\* This information is based on graphic plotting only. We do not assume responsibility for exact determination.

**ALLTEX REALTY SERVICES**  
 REAL ESTATE SURVEY DIVISION  
 8810 LONGPOINT, SUITE 150  
 HOUSTON, TEXAS 77055  
 TEL: (713) 468-7707  
 FAX: (713) 468-8815

I DO HEREBY CERTIFY THAT THIS SURVEY WAS THIS DAY MADE ON THE GROUND OF THE PROPERTY LEGALLY DESCRIBED HEREON IS CORRECT AND THERE ARE NO ENCROACHMENTS EXCEPT AS SHOWN.

MORT. CO.	HOUSTON CAP. MORT.
TITLE CO.	ALAMO TITLE CO.
G.F. No.	9977302793
JOB No.	99-20286
REV. DATE	-

