

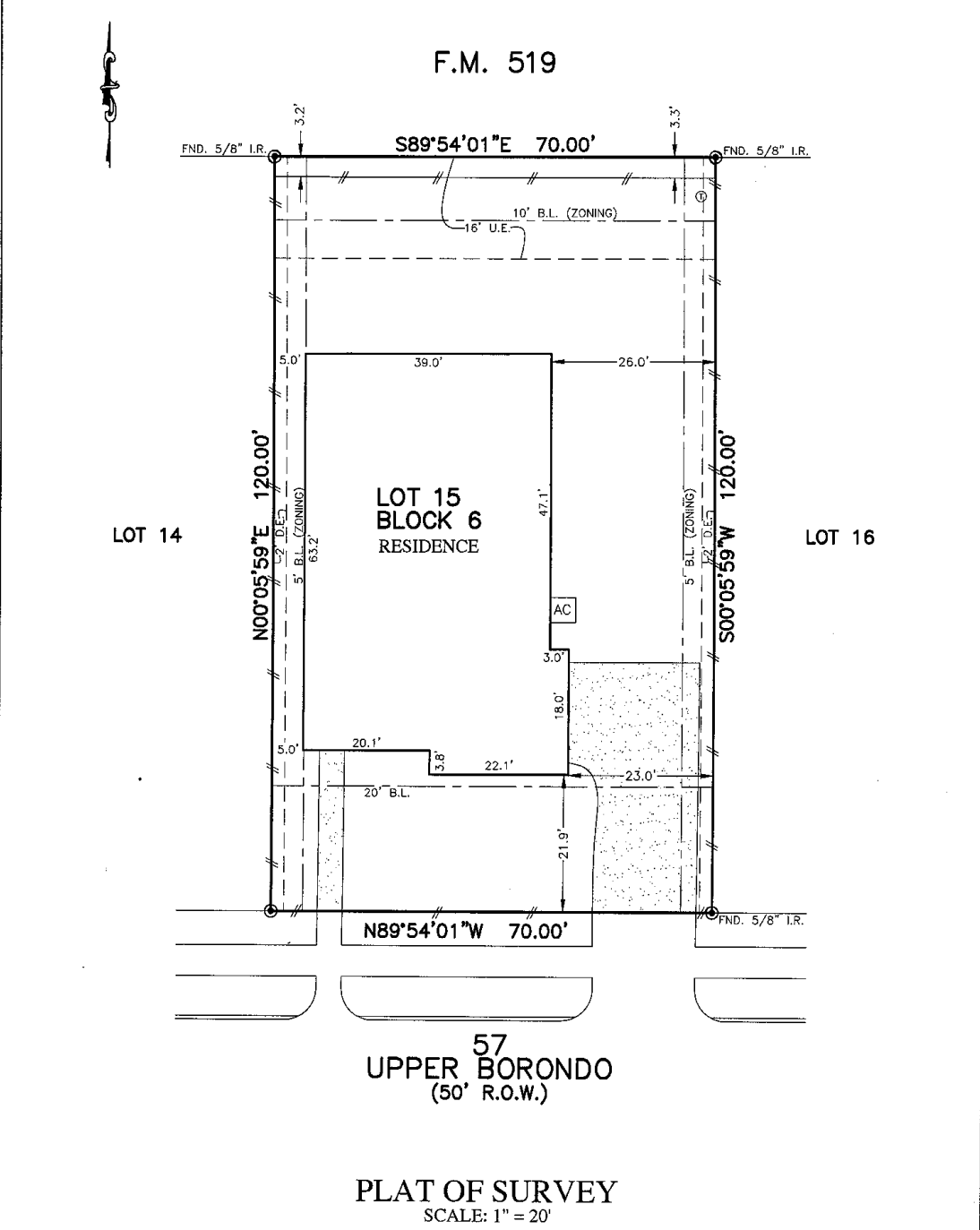

FLATWORK	B.L. BUILDING LINE	CONC. CONCRETE	BLDG. BUILDING	⊛ LIGHT POLE	⊗ MANHOLE
PROPERTY LINE	G.B.L. GARAGE BUILDING LINE	S.S.E. SANITARY SEWER EASEMENT	D.E. DRAINAGE EASEMENT	⊠ ELECTRIC BOX	⊠ GRATE DRAIN
BUILDING LINE	U.E. UTILITY EASEMENT	S.T.M.S.E. STORM SEWER EASEMENT	E.E. ELECTRIC EASEMENT	⊠ FIBER OPTIC	⊠ TELEPHONE PEDESTAL
EASEMENT	W.L.E. WATER LINE EASEMENT	(B.O.) BUILDER GUIDELINES	⊠ WATER VALVE	⊠ GAS METER	⊠ FIRE HYDRANT
WOODEN FENCE	ELEV. ELEVATION	FND. FOUND	⊠ PVT. PRIVATE	⊠ CABLE PEDESTAL	⊠ MANHOLE & INLET
WROUGHT IRON FENCE	T.O.F. TOP OF FORM	I.R. IRON ROD	⊠ POWER POLE	⊠ WATER METER	
CHAIN LINK FENCE	F.F. FINISHED FLOOR	I.P. IRON PIPE	⊠ PAD MOUNTED TRANSFORMER	⊠ GUY ANCHOR	
OVERHEAD ELECTRIC	EXT. EXTENDED	R.O.W. RIGHT-OF-WAY			



PLAT OF SURVEY
SCALE: 1" = 20'

NOTES:
 1. ALL BEARINGS SHOWN HEREON ARE BASED ON THE RECORDED PLAT.
 2. ALLPOINTS LAND SURVEY, INC. IS NOT LIABLE FOR ANY DAMAGES DUE TO INFORMATION NOT PROVIDED TO SURVEYOR OR BUILDER PLACING ANY IMPROVEMENTS WITHIN A BUILDING LINE OR EASEMENT.
 3. SUBJECT TO APPLICABLE RESTRICTIVE COVENANTS LISTED IN ITEM 1, SCHEDULE "B" OF TITLE COMMITMENT ISSUED BY STEWART TITLE GUARANTY UNDER G.F. No 1581011-1078.
 4. AGREEMENT FOR UNDERGROUND/OVERHEAD ELECTRICAL SERVICE DISTRIBUTION SYSTEM PER G.F. NO. 2003086032.

FOR: GARRISON HARE
 MORGAN HARE
 ADDRESS: 57 UPPER BORONDO
 ALLPOINTS JOB#: CR151945 BY: MM
 G.F.: 1816706873
 JOB:

FLOOD ZONE: B
 COMMUNITY PANEL:
 4854860020D
 EFFECTIVE DATE: 2/16/1983
 LOMR: DATE:

**LOT 15, BLOCK 6,
 AMENDED PLAT OF BORONDO PINES,
 PLAT RECORD 2003A, MAP NO. 60, MAP RECORDS,
 GALVESTON COUNTY, TEXAS**

I HEREBY CERTIFY THAT THIS PLAT REPRESENTS THE
 RESULTS OF A SURVEY MADE ON THE GROUND, ON THE 25TH
 DAY OF MARCH, 2019.

Steven F. Brister

