

**FRONT ELEVATION**

**LEGEND**

**NOTATIONS**

| FLOOR PLAN |                          | CABINETS |                               |
|------------|--------------------------|----------|-------------------------------|
| 100        | WOOD FLOORING            | 48R      | BIFURCATING DOORS             |
| 101        | CARPET FLOORING          | 44B      | FULL ADJUSTABLE SHELF         |
| 102        | VANITY FLOORING          | 47H      | FULL HEIGHT DOOR (NO DRAWERS) |
| 103        | CERAMIC TILE FLOORING    | 47F      | FACE FRAME ONLY               |
| 104        | SHIELDS                  | 46C      | HANDICAP (IF TOE-KICK)        |
| 105        | SHIELD & ROD             | 46G      | NO SHELF                      |
| 106        | 2 SHIELDS & 2 ROD        | 47K      | SLIDE-OUT TRAY KITS           |
| 107        | CEILING                  | 47C      | TRASH CAN/PULL-OUT            |
| 108        | SLOPE                    | 47T      | TILT-OUT TRAY                 |
| 109        | STREETCROCK OPENING      | 48W      | WICKER BASKET                 |
| 110        | REFRIGERATOR             | 49B      | COMBINATION VANITY SINK BASE  |
| 111        | FREEZER & OVEN           | 49D      | FILE DRAWER                   |
| 112        | DISHWASHER               | 49E      | LINE HANGER CABINET           |
| 113        | GRANITE TOPS             | 49F      | VANITY BASE (NO SINK)         |
| 114        | SINGLE HANG WINDOW       | 49G      | VANITY DRAWER/BASE            |
| 115        | HORIZONTAL SLEEN WINDOW  | 49H      | VANITY DEW DRAWER             |
| 116        | FINE GLASS               | 49I      | VANITY SINK BASE              |
| 117        | TEMPERED GLASS           | 49J      | VANITY SINK DRAWER BASE       |
| 118        | OBSCURE GLASS            | 49K      |                               |
| 119        | DIVIDED LIGHT            | 49L      |                               |
| 120        | STRUCTURED WIRE PANEL    | 49M      |                               |
| 121        | WATER DISTRIBUTION PANEL | 49N      |                               |

| ELEVATIONS |                        | TILE LAYOUT OPTIONS |          |
|------------|------------------------|---------------------|----------|
| 100        | FINISH FLOOR           | 100                 | DIAGONAL |
| 101        | PLATE HEIGHT           | 101                 | OFFSET   |
| 102        | TURNED POST            | 102                 | STACKED  |
| 103        | COLUMN                 |                     |          |
| 104        | DIAMETER               |                     |          |
| 105        | 8" SQUARE POST         |                     |          |
| 106        | EXPANSION              |                     |          |
| 107        | ABOVE                  |                     |          |
| 108        | CEILING                |                     |          |
| 109        | HEADER                 |                     |          |
| 110        | SLOPE CEILING          |                     |          |
| 111        | ROOF VENT              |                     |          |
| 112        | ROOF MOUNTED ROOF VENT |                     |          |

**AREAS**

|                    |         |
|--------------------|---------|
| Insulated Area     | 2802 SF |
| Net Floor Loadable | 2292 SF |
| Uninsulated Area   | 147 SF  |
| Porches            | 410 SF  |
| Deck               | 1700 SF |
| Total              | 3492 SF |

**SHEET INDEX**

| SHEET NO. | SHEET NAME                |
|-----------|---------------------------|
| 100       | 1st Floor Ceiling Framing |
| 101       | 1st Floor Electrical Plan |
| 102       | 2nd Floor Electrical Plan |
| 103       | 3rd Floor Ceiling Framing |
| 104       | 3rd Floor Ceiling Framing |
| 105       | 3rd Floor Ceiling Framing |
| 106       | 3rd Floor Ceiling Framing |
| 107       | 3rd Floor Ceiling Framing |
| 108       | 3rd Floor Ceiling Framing |
| 109       | 3rd Floor Ceiling Framing |
| 110       | 3rd Floor Ceiling Framing |
| 111       | 3rd Floor Ceiling Framing |
| 112       | 3rd Floor Ceiling Framing |
| 113       | 3rd Floor Ceiling Framing |
| 114       | 3rd Floor Ceiling Framing |
| 115       | 3rd Floor Ceiling Framing |
| 116       | 3rd Floor Ceiling Framing |
| 117       | 3rd Floor Ceiling Framing |
| 118       | 3rd Floor Ceiling Framing |
| 119       | 3rd Floor Ceiling Framing |
| 120       | 3rd Floor Ceiling Framing |
| 121       | 3rd Floor Ceiling Framing |
| 122       | 3rd Floor Ceiling Framing |
| 123       | 3rd Floor Ceiling Framing |
| 124       | 3rd Floor Ceiling Framing |
| 125       | 3rd Floor Ceiling Framing |
| 126       | 3rd Floor Ceiling Framing |
| 127       | 3rd Floor Ceiling Framing |
| 128       | 3rd Floor Ceiling Framing |
| 129       | 3rd Floor Ceiling Framing |
| 130       | 3rd Floor Ceiling Framing |
| 131       | 3rd Floor Ceiling Framing |
| 132       | 3rd Floor Ceiling Framing |
| 133       | 3rd Floor Ceiling Framing |
| 134       | 3rd Floor Ceiling Framing |
| 135       | 3rd Floor Ceiling Framing |
| 136       | 3rd Floor Ceiling Framing |
| 137       | 3rd Floor Ceiling Framing |
| 138       | 3rd Floor Ceiling Framing |
| 139       | 3rd Floor Ceiling Framing |
| 140       | 3rd Floor Ceiling Framing |
| 141       | 3rd Floor Ceiling Framing |
| 142       | 3rd Floor Ceiling Framing |
| 143       | 3rd Floor Ceiling Framing |
| 144       | 3rd Floor Ceiling Framing |
| 145       | 3rd Floor Ceiling Framing |
| 146       | 3rd Floor Ceiling Framing |
| 147       | 3rd Floor Ceiling Framing |
| 148       | 3rd Floor Ceiling Framing |
| 149       | 3rd Floor Ceiling Framing |
| 150       | 3rd Floor Ceiling Framing |

MR. & MRS. CRAIG METCALF  
 Job #1175133  
 Harris County, City of Tomball



The measurements, dimensions, and other specifications shown on this document are guidelines for construction use only. The actual specifications of the finished structure may vary. This document may not be relied on as representation of what the completed structure will look like.

11/11/2011  
 11/11/2011  
 11/11/2011  
 11/11/2011

**FINAL PLANS**  
 JACKSONVILLE  
 1018 C

**NOTE: ENTIRE  
ROOF TO HAVE  
5/8" DECKING**

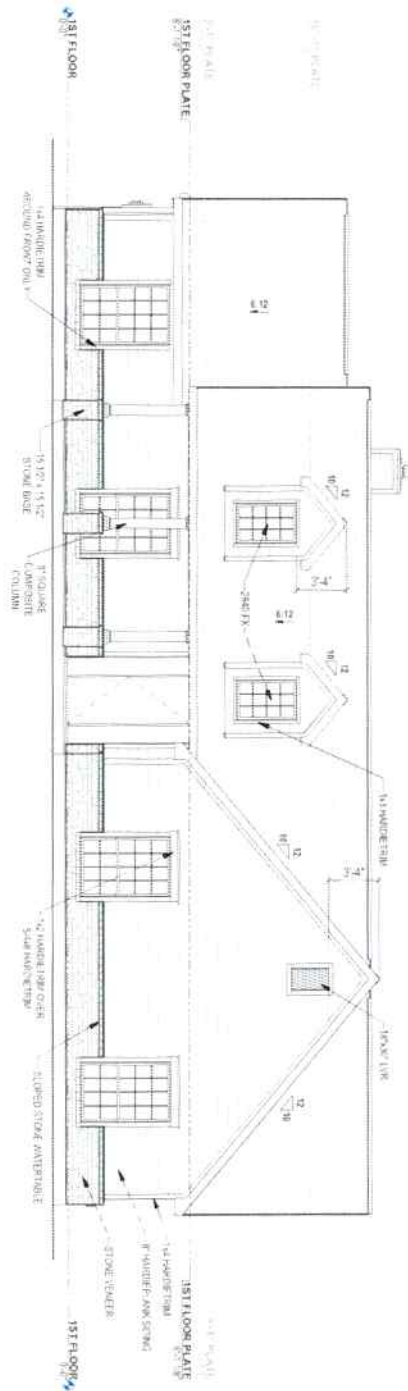

**1 FRONT ELEVATION**

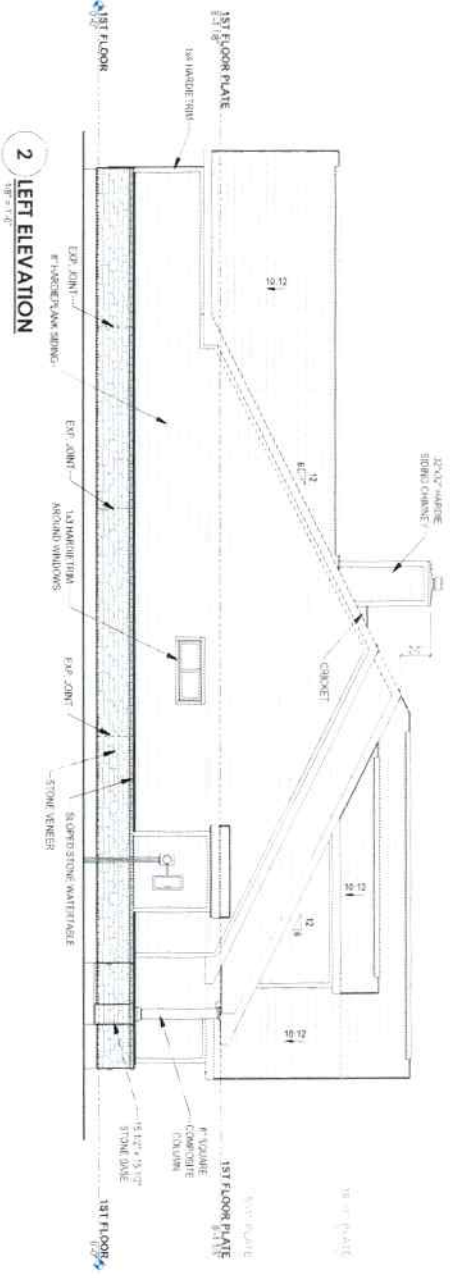

**2 LEFT ELEVATION**

**FINAL PLANS**  
JACKSONVILLE  
1018 C

|      |             |
|------|-------------|
| DATE | 02-22-24    |
| REV  | N/A         |
| ACC  | N/A         |
| PERM | 15-12-20-24 |
| TRK  | N/A         |
| CD   | 15-12-20-24 |

**TILSON**  
Family Owned Since 1932

MR. & MRS. CRAIG METCALF  
Job #1175133  
Harris County, City of Tomball  
A2.0

**NOTE: ENTIRE  
ROOF TO HAVE  
5/8" DECKING**

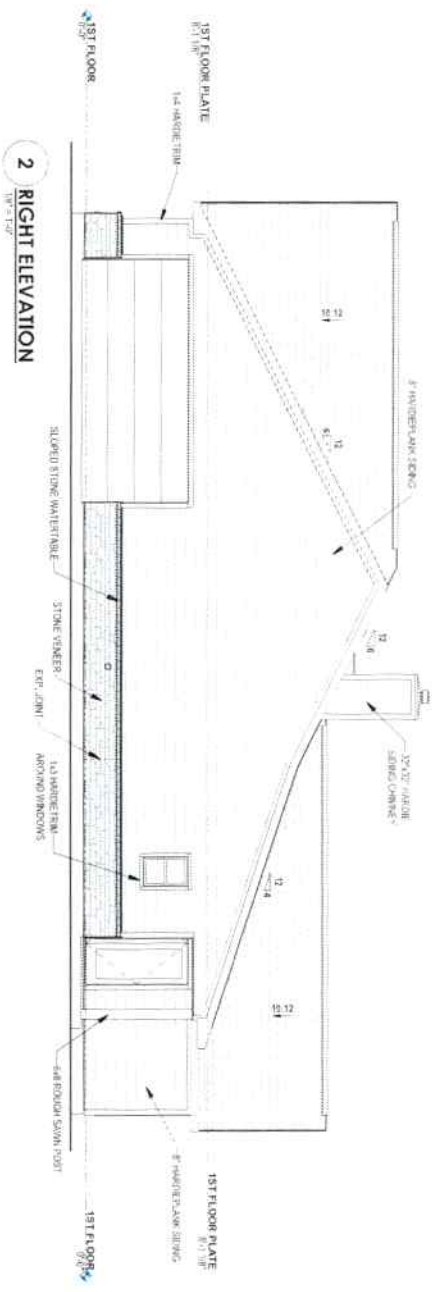
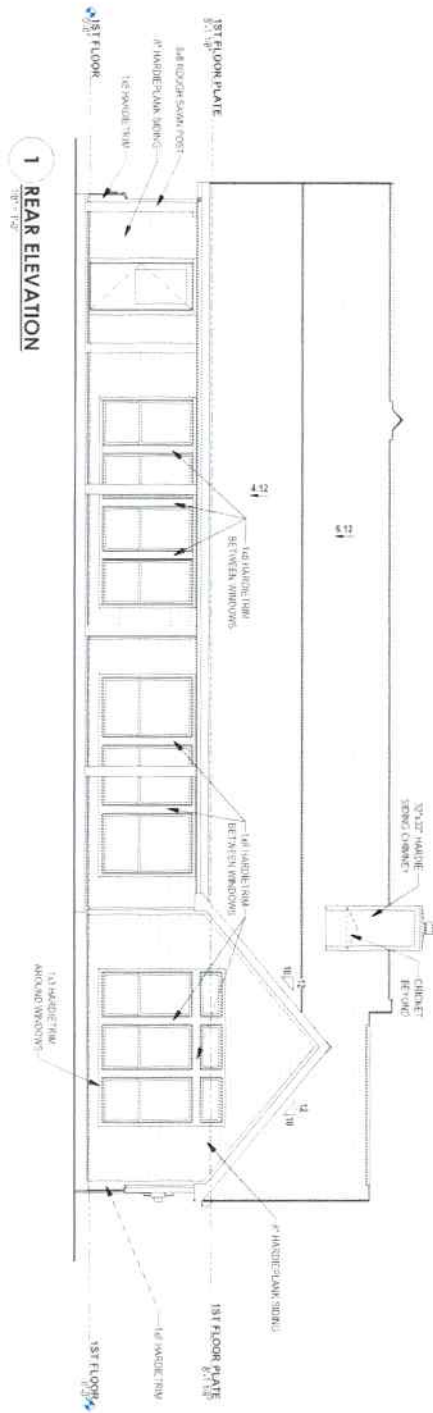

HOUSE TO BE BUILT ACCORDING TO THE FOLLOWING CODES:

- 2012 IBC
- 2012 IRC
- 2012 MEC
- 2011 NEC
- 2015 IECC

**FLOOR PLAN NOTES:**

- 1. BATH ACCESSIBLE TO ALL.
- 2. HALL LOCATED IN KITCHEN AREA.
- 3. HALL LOCATED IN KITCHEN AREA.
- 4. HALL LOCATED IN KITCHEN AREA.
- 5. HALL LOCATED IN KITCHEN AREA.
- 6. HALL LOCATED IN KITCHEN AREA.
- 7. HALL LOCATED IN KITCHEN AREA.
- 8. HALL LOCATED IN KITCHEN AREA.
- 9. HALL LOCATED IN KITCHEN AREA.
- 10. HALL LOCATED IN KITCHEN AREA.
- 11. HALL LOCATED IN KITCHEN AREA.
- 12. HALL LOCATED IN KITCHEN AREA.
- 13. HALL LOCATED IN KITCHEN AREA.
- 14. HALL LOCATED IN KITCHEN AREA.
- 15. HALL LOCATED IN KITCHEN AREA.
- 16. HALL LOCATED IN KITCHEN AREA.
- 17. HALL LOCATED IN KITCHEN AREA.
- 18. HALL LOCATED IN KITCHEN AREA.
- 19. HALL LOCATED IN KITCHEN AREA.
- 20. HALL LOCATED IN KITCHEN AREA.
- 21. HALL LOCATED IN KITCHEN AREA.
- 22. HALL LOCATED IN KITCHEN AREA.
- 23. HALL LOCATED IN KITCHEN AREA.
- 24. HALL LOCATED IN KITCHEN AREA.
- 25. HALL LOCATED IN KITCHEN AREA.
- 26. HALL LOCATED IN KITCHEN AREA.
- 27. HALL LOCATED IN KITCHEN AREA.
- 28. HALL LOCATED IN KITCHEN AREA.
- 29. HALL LOCATED IN KITCHEN AREA.
- 30. HALL LOCATED IN KITCHEN AREA.
- 31. HALL LOCATED IN KITCHEN AREA.
- 32. HALL LOCATED IN KITCHEN AREA.
- 33. HALL LOCATED IN KITCHEN AREA.
- 34. HALL LOCATED IN KITCHEN AREA.
- 35. HALL LOCATED IN KITCHEN AREA.
- 36. HALL LOCATED IN KITCHEN AREA.
- 37. HALL LOCATED IN KITCHEN AREA.
- 38. HALL LOCATED IN KITCHEN AREA.
- 39. HALL LOCATED IN KITCHEN AREA.
- 40. HALL LOCATED IN KITCHEN AREA.
- 41. HALL LOCATED IN KITCHEN AREA.
- 42. HALL LOCATED IN KITCHEN AREA.
- 43. HALL LOCATED IN KITCHEN AREA.
- 44. HALL LOCATED IN KITCHEN AREA.
- 45. HALL LOCATED IN KITCHEN AREA.
- 46. HALL LOCATED IN KITCHEN AREA.
- 47. HALL LOCATED IN KITCHEN AREA.
- 48. HALL LOCATED IN KITCHEN AREA.
- 49. HALL LOCATED IN KITCHEN AREA.
- 50. HALL LOCATED IN KITCHEN AREA.
- 51. HALL LOCATED IN KITCHEN AREA.
- 52. HALL LOCATED IN KITCHEN AREA.
- 53. HALL LOCATED IN KITCHEN AREA.
- 54. HALL LOCATED IN KITCHEN AREA.
- 55. HALL LOCATED IN KITCHEN AREA.
- 56. HALL LOCATED IN KITCHEN AREA.
- 57. HALL LOCATED IN KITCHEN AREA.
- 58. HALL LOCATED IN KITCHEN AREA.
- 59. HALL LOCATED IN KITCHEN AREA.
- 60. HALL LOCATED IN KITCHEN AREA.
- 61. HALL LOCATED IN KITCHEN AREA.
- 62. HALL LOCATED IN KITCHEN AREA.
- 63. HALL LOCATED IN KITCHEN AREA.
- 64. HALL LOCATED IN KITCHEN AREA.
- 65. HALL LOCATED IN KITCHEN AREA.
- 66. HALL LOCATED IN KITCHEN AREA.
- 67. HALL LOCATED IN KITCHEN AREA.
- 68. HALL LOCATED IN KITCHEN AREA.
- 69. HALL LOCATED IN KITCHEN AREA.
- 70. HALL LOCATED IN KITCHEN AREA.
- 71. HALL LOCATED IN KITCHEN AREA.
- 72. HALL LOCATED IN KITCHEN AREA.
- 73. HALL LOCATED IN KITCHEN AREA.
- 74. HALL LOCATED IN KITCHEN AREA.
- 75. HALL LOCATED IN KITCHEN AREA.
- 76. HALL LOCATED IN KITCHEN AREA.
- 77. HALL LOCATED IN KITCHEN AREA.
- 78. HALL LOCATED IN KITCHEN AREA.
- 79. HALL LOCATED IN KITCHEN AREA.
- 80. HALL LOCATED IN KITCHEN AREA.
- 81. HALL LOCATED IN KITCHEN AREA.
- 82. HALL LOCATED IN KITCHEN AREA.
- 83. HALL LOCATED IN KITCHEN AREA.
- 84. HALL LOCATED IN KITCHEN AREA.
- 85. HALL LOCATED IN KITCHEN AREA.
- 86. HALL LOCATED IN KITCHEN AREA.
- 87. HALL LOCATED IN KITCHEN AREA.
- 88. HALL LOCATED IN KITCHEN AREA.
- 89. HALL LOCATED IN KITCHEN AREA.
- 90. HALL LOCATED IN KITCHEN AREA.
- 91. HALL LOCATED IN KITCHEN AREA.
- 92. HALL LOCATED IN KITCHEN AREA.
- 93. HALL LOCATED IN KITCHEN AREA.
- 94. HALL LOCATED IN KITCHEN AREA.
- 95. HALL LOCATED IN KITCHEN AREA.
- 96. HALL LOCATED IN KITCHEN AREA.
- 97. HALL LOCATED IN KITCHEN AREA.
- 98. HALL LOCATED IN KITCHEN AREA.
- 99. HALL LOCATED IN KITCHEN AREA.
- 100. HALL LOCATED IN KITCHEN AREA.

**2 KITCHEN - ISLAND DETAIL**

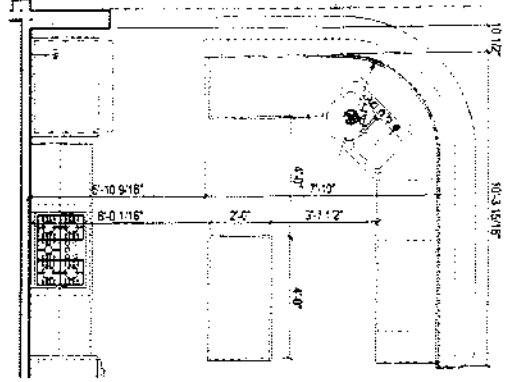

**NOTE: EXTERIOR WALL DIMENSIONS ARE TO STUD AND REFLECT 1/2" INSET FROM EDGE OF SLAB OR BRICK LEDGE. SEE SLAB PLAN FOR OVERALL DIMENSIONS.**

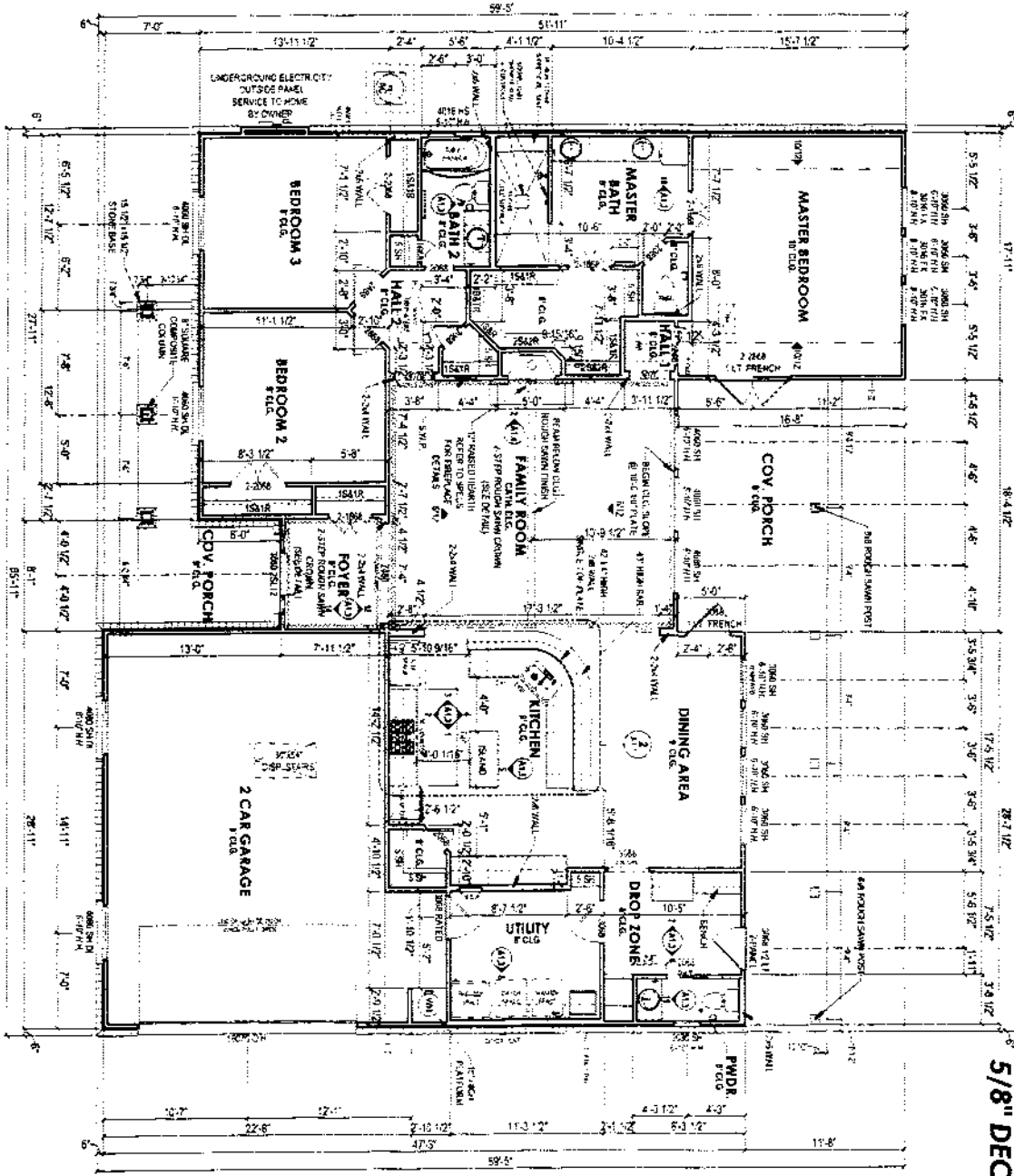

**1 1ST FLOOR PLAN**

**NOTE: ENTIRE ROOF TO HAVE 5/8" DECKING**

**WELL AND SEPTIC BY TILSON  
TOTAL ELECTRIC - NO GAS PIPING**

MR. & MRS. CRAIG METCALF  
Job #1175133  
Harris County, City of Tomball

**TILSON**  
Family Owned Since 1932

The measurements, dimensions, and other specifications shown on this document are guidelines for construction only. The actual installation of the structure is the responsibility of the contractor. This document may not be relied on as representation of what the completed structure will look like.

11-12-2011  
11-12-2011  
11-12-2011  
11-12-2011  
11-12-2011

**FINAL PLANS**  
JACKSONVILLE  
1018C

SEE SPECS FOR SLAB START HEIGHT

1 SLAB PLAN

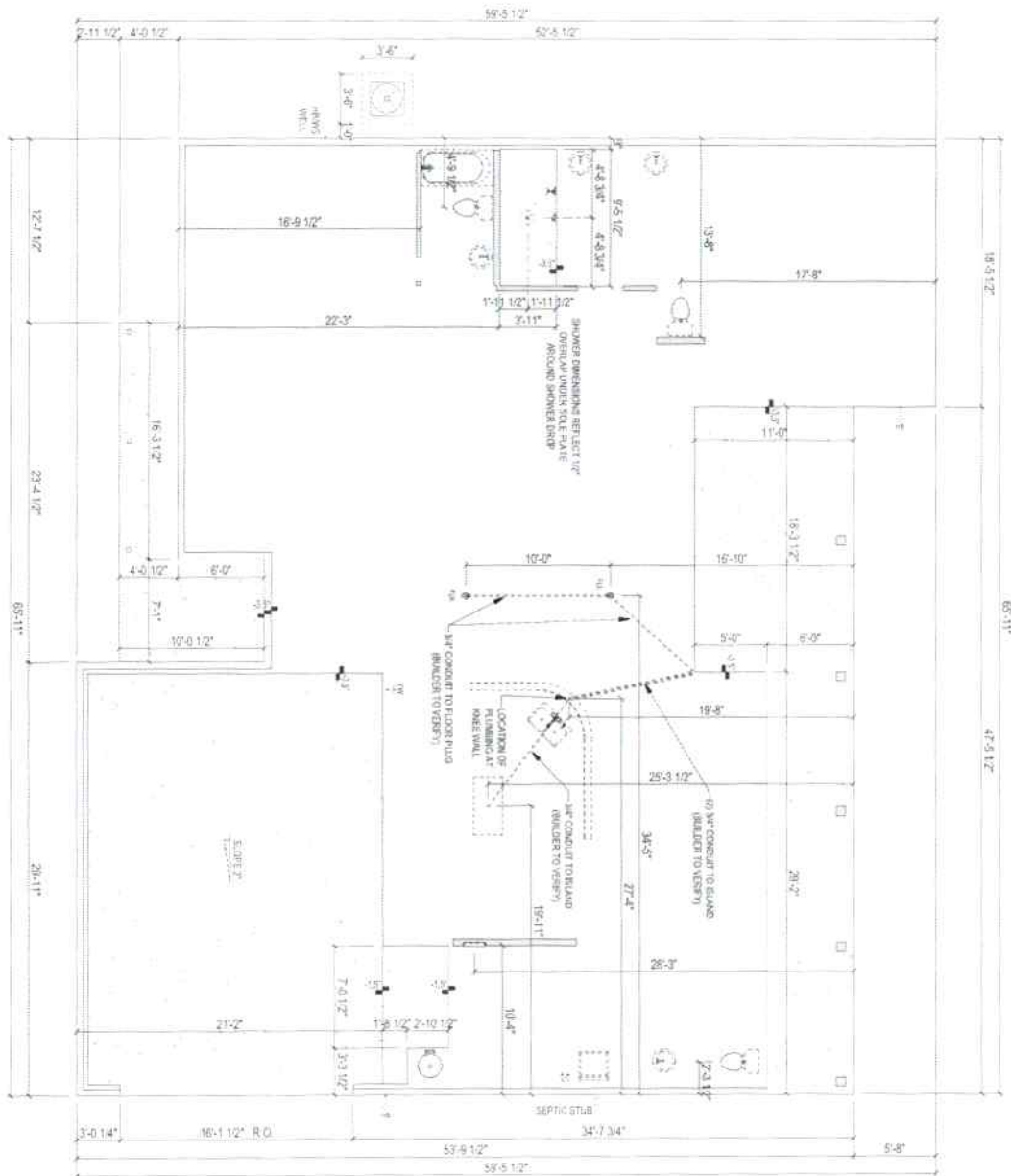

MR. & MRS. CRAIG METCALF  
 Job #1175133  
 Harris County, City of Tomball

**TILSON**  
 Family Owned Since 1932

The measurements, dimensions, and other specifications shown on this document are guidelines for construction use only. The actual specifications of the finished structure may vary. This document may not be relied on as representation of what the completed structure will look like.

PL 2025-010 AL  
 PCE: N/A  
 ACC: N/A  
 PERM: 2025-010 AL  
 REC: N/A  
 SP: 2025-010 AL

**FINAL PLANS**  
 JACKSONVILLE  
 1018 C

## ROOM FINISH SCHEDULE

| Room                     | Ceiling Height | Crown Mould Type | Choir Bal |
|--------------------------|----------------|------------------|-----------|
| BATH 2                   | 9'             | FLTRAD           |           |
| BATH 2 CLOSET            | 9'             | (PAPER)          |           |
| BEDROOM 2                | 9'             | (PAPER)          |           |
| BEDROOM 2 CLOSET         | 9'             | (PAPER)          |           |
| BEDROOM 3                | 9'             | (PAPER)          |           |
| BEDROOM 3 CLOSET         | 9'             | (PAPER)          |           |
| LIBRARY ROOM             | 9'             | (PAPER)          |           |
| INSUR. CLOSET            | 9'             | (PAPER)          |           |
| FAMILY ROOM              | 9'             | (PAPER)          |           |
| FAMILY ROOM WINDOW COVER | 9'             | (PAPER)          |           |
| FOYER                    | 9'             | FLTRAD           |           |
| FOYER CLOSET             | 9'             | (PAPER)          |           |
| CLOSET                   | 9'             | (PAPER)          |           |
| HALL 1                   | 9'             | (PAPER)          |           |
| HALL 2                   | 9'             | (PAPER)          |           |
| HALL 2 CLOSET            | 9'             | (PAPER)          |           |
| ATTIC/BLS                | 9'             | (PAPER)          |           |
| MASTER BATH              | 9'             | (PAPER)          |           |
| MASTER BATH CLOSET       | 9'             | (PAPER)          |           |
| MASTER BATH WINDOW COVER | 9'             | (PAPER)          |           |
| MASTER BEDROOM           | 9'             | (PAPER)          |           |
| MASTERY                  | 9'             | (PAPER)          |           |
| PWDYDR                   | 9'             | (PAPER)          |           |
| TILITY                   | 9'             | (PAPER)          |           |

## FLOORING SCHEDULE

| Room                     | Type Comments | Area   |
|--------------------------|---------------|--------|
| Hallway - 1st flr        | CERAMIC TILE  | 197 SF |
| BATH 2                   | CERAMIC TILE  | 47 SF  |
| Bedroom 2                | CERAMIC TILE  | 47 SF  |
| Master Bath              | CERAMIC TILE  | 77 SF  |
| Master Bath Window Cover | CERAMIC TILE  | 72 SF  |
| Master Bedr.             | CERAMIC TILE  | 148 SF |
| PWDYDR                   | PWDYDR        | 133 SF |
| Flooring - 1st flr       |               |        |
| Bedroom 2                | WHRV          | 159 SF |
| Bedroom 3                | WHRV          | 159 SF |
| Bedroom 3 Closet         | WHRV          | 171 SF |
| Ensuite 1 Closet         | WHRV          | 11 SF  |
| Living Room              | WHRV          | 147 SF |
| Front Zone               | WHRV          | 71 SF  |
| Front Zone Window Cover  | WHRV          | 324 SF |
| Foyer                    | WHRV          | 94 SF  |
| Foyer Closet             | WHRV          | 16 SF  |
| Hall 1                   | WHRV          | 133 SF |
| Hall 2                   | WHRV          | 43 SF  |
| Hall 2 Closet            | WHRV          | 17 SF  |
| Attic/BLS                | WHRV          | 157 SF |
| Master Bedr. Closet      | WHRV          | 127 SF |
| Master Bedr.             | WHRV          | 267 SF |
| PWDYDR                   | WHRV          | 104 SF |
| TILITY                   | WHRV          | 174 SF |

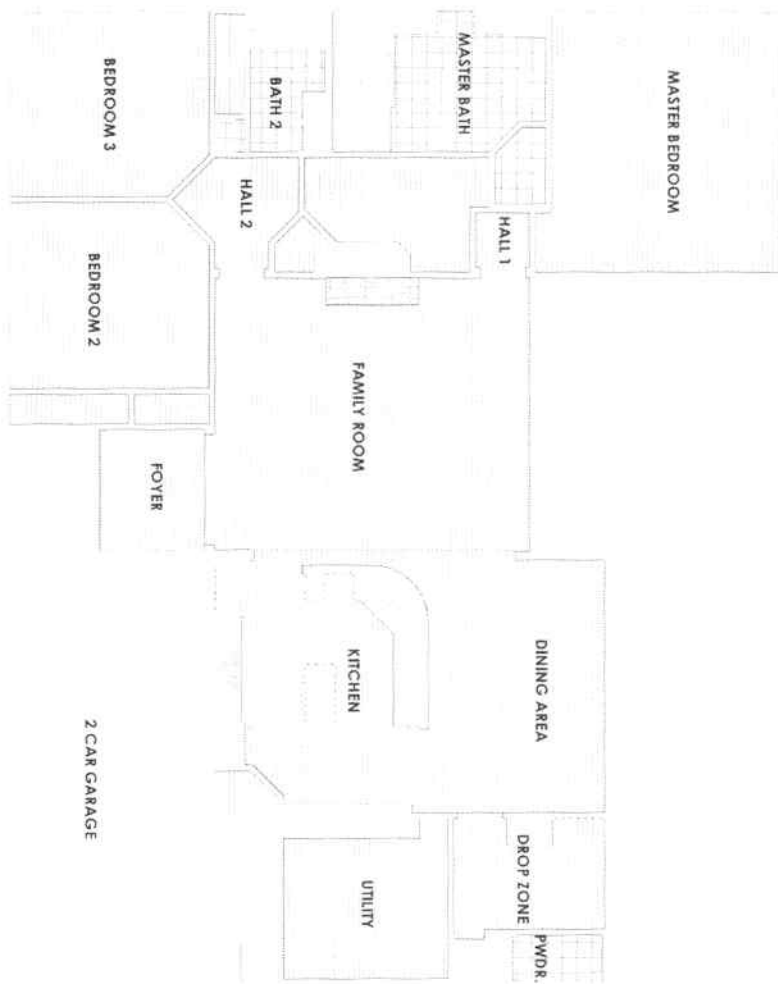

1 1ST FLOOR ROOM FINISH PLAN

MR. & MRS. CRAIG METCALF  
Job #1175133  
Harris County, City of Tomball



The measurements, dimensions, and other specifications shown on this document are guidelines for construction use only. The actual specifications of the finished structure may vary. This document may not be relied on as an indication of what the completed structure will look like.

PD-2-06-2010 A1  
PDF: N/A  
ADD: N/A  
PDW: 1-18-2018 JJ  
PR: N/A  
CP-1-19-2018 J1 CAL

**FINAL PLANS**  
JACKSONVILLE  
1018 C

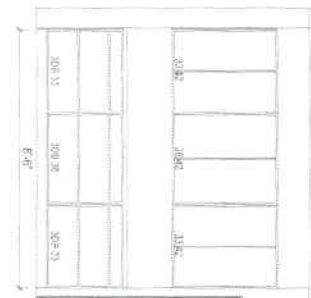

1 KITCHEN - PANTRY WALL  
10'-11 1/2"



2 KITCHEN - COOKTOP WALL  
12'-0 1/2"



3 KITCHEN - ISLAND - DW  
4'-11 1/2"

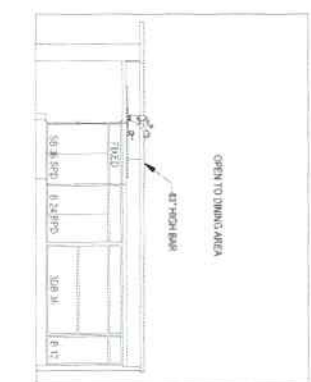

4 KITCHEN - ISLAND  
10'-11 1/2"

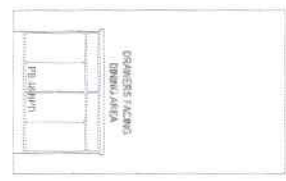

5 KITCHEN - SHORT ISLAND  
10'-11 1/2"

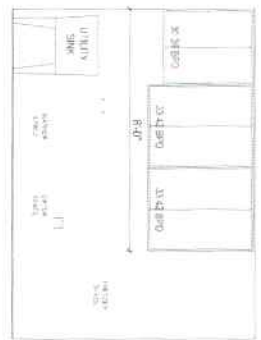

6 UTILITY  
12'-11 1/2"



7 DROP ZONE - BENCH  
12'-11 1/2"

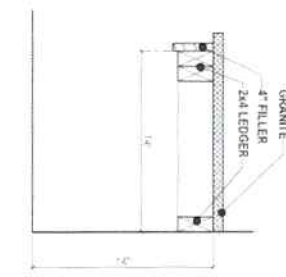

DROP ZONE - BENCH DETAIL

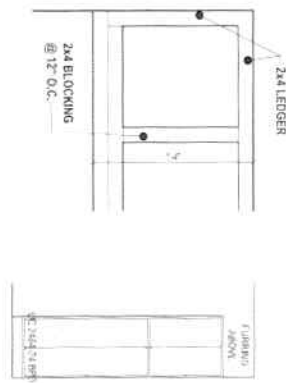

8 DROP ZONE - UTIL. CAB.  
12'-11 1/2"

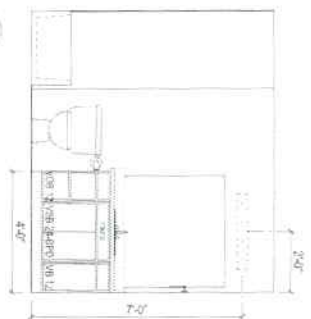

9 BATH 2  
10'-11 1/2"

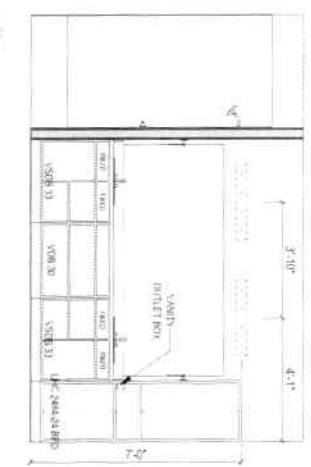

10 MASTER BATH - CABINETS  
10'-11 1/2"

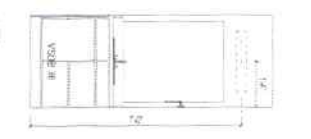

11 POWDER  
4'-11 1/2"



12 FOYER ARCH DETAIL  
12'-11 1/2"

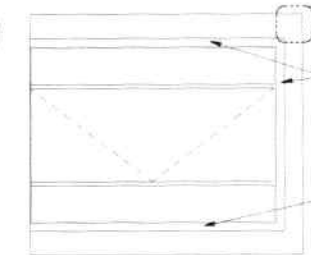

14 FOYER - FRONT DOOR WALL  
10'-11 1/2"

**NOTE: VERIFY CABINET BLOCKING HEIGHT**

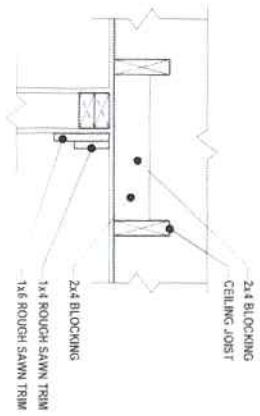

1 ROUGH SAWN TRIM DETAIL

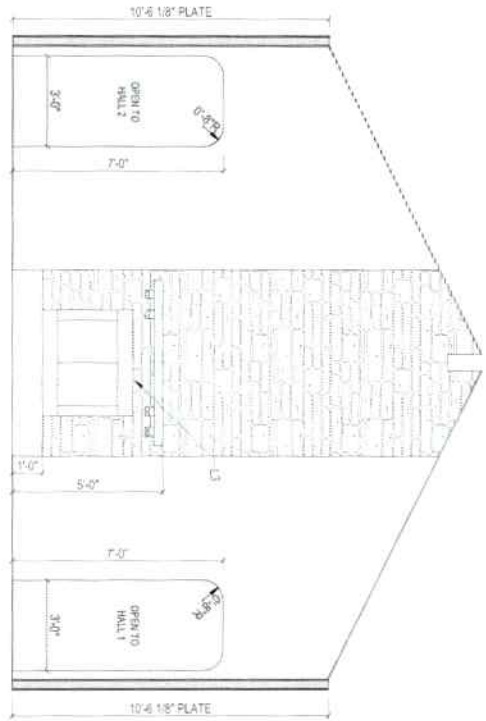

2 FAMILY ROOM - FIREPLACE

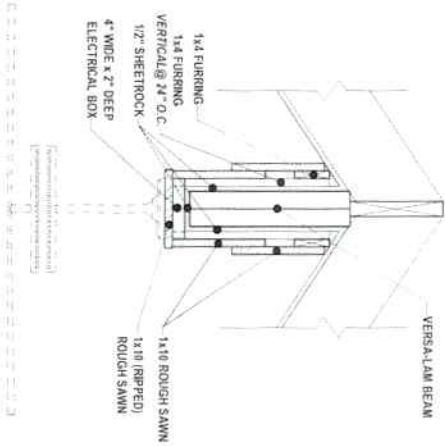

3 VERSA-LAM FURRING @ CEILING FAN DETAIL

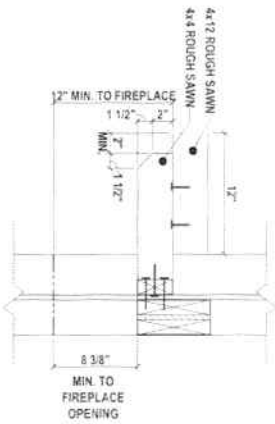

4 ROUGH SAWN MANTEL

| STEEL LINTEL SELECTION |              |                                |                               |
|------------------------|--------------|--------------------------------|-------------------------------|
| Type                   | Size         | HEIGHT OR BAYONET ABOVE LINTEL | NOTES                         |
| K1                     | 2x4x1/4"     | 4'-0"                          | MINIMUM CLEAR SPAN OF LINTELS |
| K2                     | 3x4x1/4"     | 4'-0"                          | MINIMUM CLEAR SPAN OF LINTELS |
| K3                     | 4x4x1/4"     | 4'-0"                          | MINIMUM CLEAR SPAN OF LINTELS |
| K4                     | 6x6x1/4"     | 4'-0"                          | MINIMUM CLEAR SPAN OF LINTELS |
| K5                     | 8x8x1/4"     | 4'-0"                          | MINIMUM CLEAR SPAN OF LINTELS |
| K6                     | 10x10x1/4"   | 4'-0"                          | MINIMUM CLEAR SPAN OF LINTELS |
| K7                     | 12x12x1/4"   | 4'-0"                          | MINIMUM CLEAR SPAN OF LINTELS |
| K8                     | 14x14x1/4"   | 4'-0"                          | MINIMUM CLEAR SPAN OF LINTELS |
| K9                     | 16x16x1/4"   | 4'-0"                          | MINIMUM CLEAR SPAN OF LINTELS |
| K10                    | 18x18x1/4"   | 4'-0"                          | MINIMUM CLEAR SPAN OF LINTELS |
| K11                    | 20x20x1/4"   | 4'-0"                          | MINIMUM CLEAR SPAN OF LINTELS |
| K12                    | 24x24x1/4"   | 4'-0"                          | MINIMUM CLEAR SPAN OF LINTELS |
| K13                    | 30x30x1/4"   | 4'-0"                          | MINIMUM CLEAR SPAN OF LINTELS |
| K14                    | 36x36x1/4"   | 4'-0"                          | MINIMUM CLEAR SPAN OF LINTELS |
| K15                    | 42x42x1/4"   | 4'-0"                          | MINIMUM CLEAR SPAN OF LINTELS |
| K16                    | 48x48x1/4"   | 4'-0"                          | MINIMUM CLEAR SPAN OF LINTELS |
| K17                    | 54x54x1/4"   | 4'-0"                          | MINIMUM CLEAR SPAN OF LINTELS |
| K18                    | 60x60x1/4"   | 4'-0"                          | MINIMUM CLEAR SPAN OF LINTELS |
| K19                    | 66x66x1/4"   | 4'-0"                          | MINIMUM CLEAR SPAN OF LINTELS |
| K20                    | 72x72x1/4"   | 4'-0"                          | MINIMUM CLEAR SPAN OF LINTELS |
| K21                    | 78x78x1/4"   | 4'-0"                          | MINIMUM CLEAR SPAN OF LINTELS |
| K22                    | 84x84x1/4"   | 4'-0"                          | MINIMUM CLEAR SPAN OF LINTELS |
| K23                    | 90x90x1/4"   | 4'-0"                          | MINIMUM CLEAR SPAN OF LINTELS |
| K24                    | 96x96x1/4"   | 4'-0"                          | MINIMUM CLEAR SPAN OF LINTELS |
| K25                    | 102x102x1/4" | 4'-0"                          | MINIMUM CLEAR SPAN OF LINTELS |
| K26                    | 108x108x1/4" | 4'-0"                          | MINIMUM CLEAR SPAN OF LINTELS |
| K27                    | 114x114x1/4" | 4'-0"                          | MINIMUM CLEAR SPAN OF LINTELS |
| K28                    | 120x120x1/4" | 4'-0"                          | MINIMUM CLEAR SPAN OF LINTELS |
| K29                    | 126x126x1/4" | 4'-0"                          | MINIMUM CLEAR SPAN OF LINTELS |
| K30                    | 132x132x1/4" | 4'-0"                          | MINIMUM CLEAR SPAN OF LINTELS |
| K31                    | 138x138x1/4" | 4'-0"                          | MINIMUM CLEAR SPAN OF LINTELS |
| K32                    | 144x144x1/4" | 4'-0"                          | MINIMUM CLEAR SPAN OF LINTELS |
| K33                    | 150x150x1/4" | 4'-0"                          | MINIMUM CLEAR SPAN OF LINTELS |
| K34                    | 156x156x1/4" | 4'-0"                          | MINIMUM CLEAR SPAN OF LINTELS |
| K35                    | 162x162x1/4" | 4'-0"                          | MINIMUM CLEAR SPAN OF LINTELS |
| K36                    | 168x168x1/4" | 4'-0"                          | MINIMUM CLEAR SPAN OF LINTELS |
| K37                    | 174x174x1/4" | 4'-0"                          | MINIMUM CLEAR SPAN OF LINTELS |
| K38                    | 180x180x1/4" | 4'-0"                          | MINIMUM CLEAR SPAN OF LINTELS |
| K39                    | 186x186x1/4" | 4'-0"                          | MINIMUM CLEAR SPAN OF LINTELS |
| K40                    | 192x192x1/4" | 4'-0"                          | MINIMUM CLEAR SPAN OF LINTELS |
| K41                    | 198x198x1/4" | 4'-0"                          | MINIMUM CLEAR SPAN OF LINTELS |
| K42                    | 204x204x1/4" | 4'-0"                          | MINIMUM CLEAR SPAN OF LINTELS |
| K43                    | 210x210x1/4" | 4'-0"                          | MINIMUM CLEAR SPAN OF LINTELS |
| K44                    | 216x216x1/4" | 4'-0"                          | MINIMUM CLEAR SPAN OF LINTELS |
| K45                    | 222x222x1/4" | 4'-0"                          | MINIMUM CLEAR SPAN OF LINTELS |
| K46                    | 228x228x1/4" | 4'-0"                          | MINIMUM CLEAR SPAN OF LINTELS |
| K47                    | 234x234x1/4" | 4'-0"                          | MINIMUM CLEAR SPAN OF LINTELS |
| K48                    | 240x240x1/4" | 4'-0"                          | MINIMUM CLEAR SPAN OF LINTELS |
| K49                    | 246x246x1/4" | 4'-0"                          | MINIMUM CLEAR SPAN OF LINTELS |
| K50                    | 252x252x1/4" | 4'-0"                          | MINIMUM CLEAR SPAN OF LINTELS |
| K51                    | 258x258x1/4" | 4'-0"                          | MINIMUM CLEAR SPAN OF LINTELS |
| K52                    | 264x264x1/4" | 4'-0"                          | MINIMUM CLEAR SPAN OF LINTELS |
| K53                    | 270x270x1/4" | 4'-0"                          | MINIMUM CLEAR SPAN OF LINTELS |
| K54                    | 276x276x1/4" | 4'-0"                          | MINIMUM CLEAR SPAN OF LINTELS |
| K55                    | 282x282x1/4" | 4'-0"                          | MINIMUM CLEAR SPAN OF LINTELS |
| K56                    | 288x288x1/4" | 4'-0"                          | MINIMUM CLEAR SPAN OF LINTELS |
| K57                    | 294x294x1/4" | 4'-0"                          | MINIMUM CLEAR SPAN OF LINTELS |
| K58                    | 300x300x1/4" | 4'-0"                          | MINIMUM CLEAR SPAN OF LINTELS |
| K59                    | 306x306x1/4" | 4'-0"                          | MINIMUM CLEAR SPAN OF LINTELS |
| K60                    | 312x312x1/4" | 4'-0"                          | MINIMUM CLEAR SPAN OF LINTELS |
| K61                    | 318x318x1/4" | 4'-0"                          | MINIMUM CLEAR SPAN OF LINTELS |
| K62                    | 324x324x1/4" | 4'-0"                          | MINIMUM CLEAR SPAN OF LINTELS |
| K63                    | 330x330x1/4" | 4'-0"                          | MINIMUM CLEAR SPAN OF LINTELS |
| K64                    | 336x336x1/4" | 4'-0"                          | MINIMUM CLEAR SPAN OF LINTELS |
| K65                    | 342x342x1/4" | 4'-0"                          | MINIMUM CLEAR SPAN OF LINTELS |
| K66                    | 348x348x1/4" | 4'-0"                          | MINIMUM CLEAR SPAN OF LINTELS |
| K67                    | 354x354x1/4" | 4'-0"                          | MINIMUM CLEAR SPAN OF LINTELS |
| K68                    | 360x360x1/4" | 4'-0"                          | MINIMUM CLEAR SPAN OF LINTELS |
| K69                    | 366x366x1/4" | 4'-0"                          | MINIMUM CLEAR SPAN OF LINTELS |
| K70                    | 372x372x1/4" | 4'-0"                          | MINIMUM CLEAR SPAN OF LINTELS |
| K71                    | 378x378x1/4" | 4'-0"                          | MINIMUM CLEAR SPAN OF LINTELS |
| K72                    | 384x384x1/4" | 4'-0"                          | MINIMUM CLEAR SPAN OF LINTELS |
| K73                    | 390x390x1/4" | 4'-0"                          | MINIMUM CLEAR SPAN OF LINTELS |
| K74                    | 396x396x1/4" | 4'-0"                          | MINIMUM CLEAR SPAN OF LINTELS |
| K75                    | 402x402x1/4" | 4'-0"                          | MINIMUM CLEAR SPAN OF LINTELS |
| K76                    | 408x408x1/4" | 4'-0"                          | MINIMUM CLEAR SPAN OF LINTELS |
| K77                    | 414x414x1/4" | 4'-0"                          | MINIMUM CLEAR SPAN OF LINTELS |
| K78                    | 420x420x1/4" | 4'-0"                          | MINIMUM CLEAR SPAN OF LINTELS |
| K79                    | 426x426x1/4" | 4'-0"                          | MINIMUM CLEAR SPAN OF LINTELS |
| K80                    | 432x432x1/4" | 4'-0"                          | MINIMUM CLEAR SPAN OF LINTELS |
| K81                    | 438x438x1/4" | 4'-0"                          | MINIMUM CLEAR SPAN OF LINTELS |
| K82                    | 444x444x1/4" | 4'-0"                          | MINIMUM CLEAR SPAN OF LINTELS |
| K83                    | 450x450x1/4" | 4'-0"                          | MINIMUM CLEAR SPAN OF LINTELS |
| K84                    | 456x456x1/4" | 4'-0"                          | MINIMUM CLEAR SPAN OF LINTELS |
| K85                    | 462x462x1/4" | 4'-0"                          | MINIMUM CLEAR SPAN OF LINTELS |
| K86                    | 468x468x1/4" | 4'-0"                          | MINIMUM CLEAR SPAN OF LINTELS |
| K87                    | 474x474x1/4" | 4'-0"                          | MINIMUM CLEAR SPAN OF LINTELS |
| K88                    | 480x480x1/4" | 4'-0"                          | MINIMUM CLEAR SPAN OF LINTELS |
| K89                    | 486x486x1/4" | 4'-0"                          | MINIMUM CLEAR SPAN OF LINTELS |
| K90                    | 492x492x1/4" | 4'-0"                          | MINIMUM CLEAR SPAN OF LINTELS |
| K91                    | 498x498x1/4" | 4'-0"                          | MINIMUM CLEAR SPAN OF LINTELS |
| K92                    | 504x504x1/4" | 4'-0"                          | MINIMUM CLEAR SPAN OF LINTELS |
| K93                    | 510x510x1/4" | 4'-0"                          | MINIMUM CLEAR SPAN OF LINTELS |
| K94                    | 516x516x1/4" | 4'-0"                          | MINIMUM CLEAR SPAN OF LINTELS |
| K95                    | 522x522x1/4" | 4'-0"                          | MINIMUM CLEAR SPAN OF LINTELS |
| K96                    | 528x528x1/4" | 4'-0"                          | MINIMUM CLEAR SPAN OF LINTELS |
| K97                    | 534x534x1/4" | 4'-0"                          | MINIMUM CLEAR SPAN OF LINTELS |
| K98                    | 540x540x1/4" | 4'-0"                          | MINIMUM CLEAR SPAN OF LINTELS |
| K99                    | 546x546x1/4" | 4'-0"                          | MINIMUM CLEAR SPAN OF LINTELS |
| K100                   | 552x552x1/4" | 4'-0"                          | MINIMUM CLEAR SPAN OF LINTELS |

MR. & MRS. CRAIG METCALF  
 Job #1175133  
 Harris County, City of Tomball



The measurements, dimensions, and other specifications shown on this document are guidelines for construction use only. The actual specifications of the finished structure may vary. This document may not be relied on as representation of what the completed structure will look like.

FINAL PLANS  
 JACKSONVILLE  
 1018 C



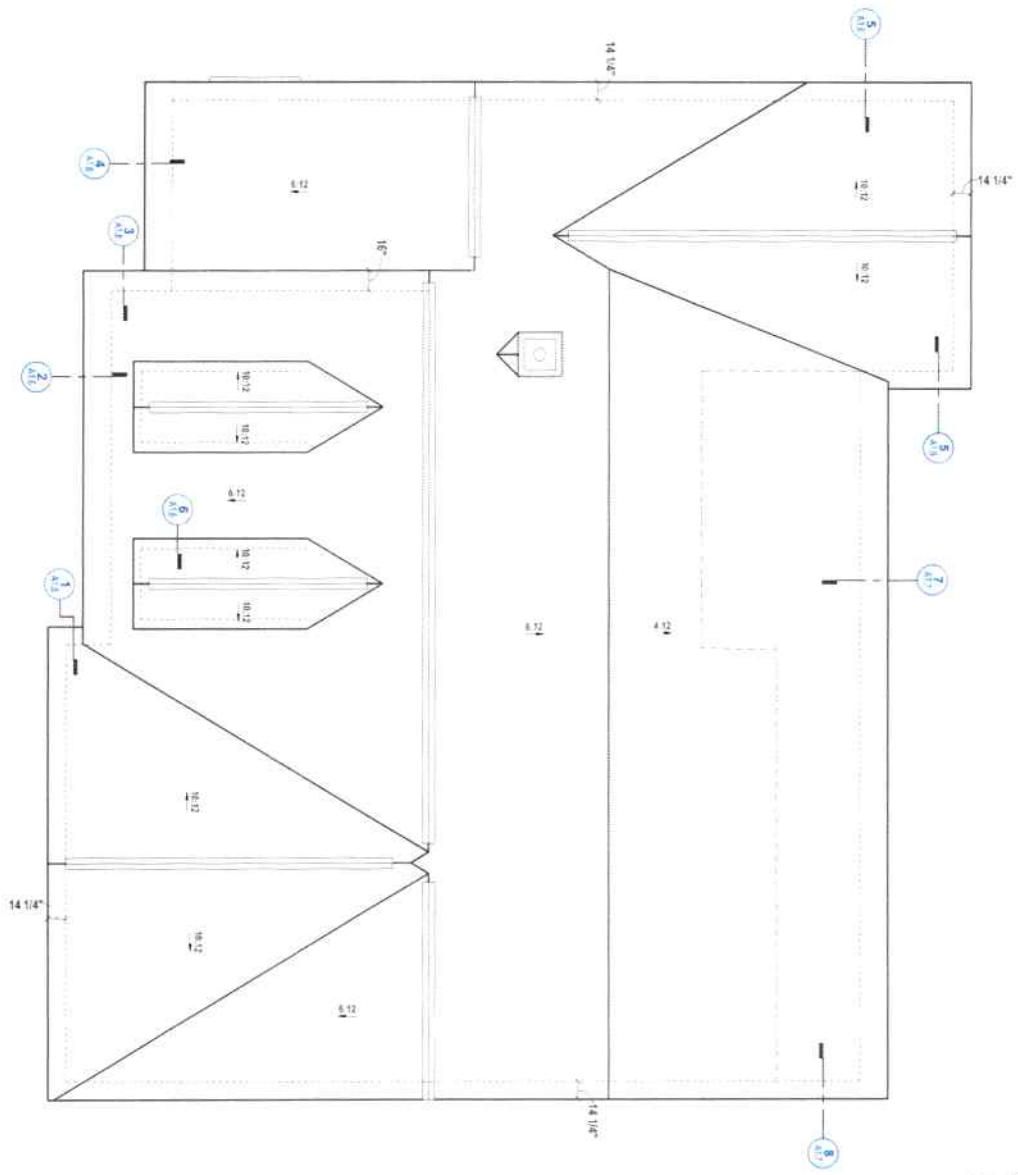

**1** ROOF PLAN  
1/8" = 1'-0"

**NOTE: ENTIRE  
 ROOF TO HAVE  
 5/8" DECKING**

**A1.5**  
 MR. & MRS. CRAIG METCALF  
 Job #1175133  
 Harris County, City of Tomball



The measurements, dimensions, and other specifications shown on this document are guidelines for construction use only. The actual specifications of the finished structure may vary. This document may not be relied on as representation of what the completed structure will look like.

|                   |
|-------------------|
| 15-02-2017        |
| PDF: N/A          |
| ACC: N/A          |
| PERMIT: 3-10-2018 |
| TRAC: N/A         |
| CP: 15-02-2018    |

**FINAL PLANS**  
 JACKSONVILLE  
 1018 C

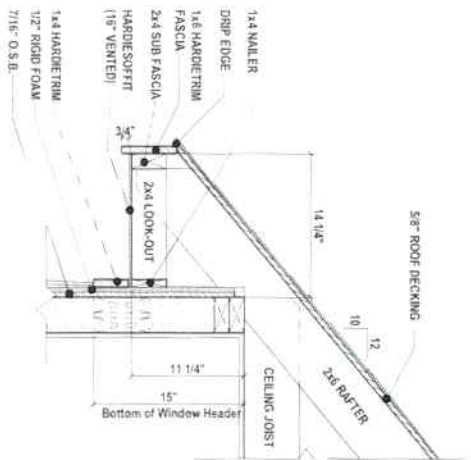

1 10-12 SIDING CORNICE

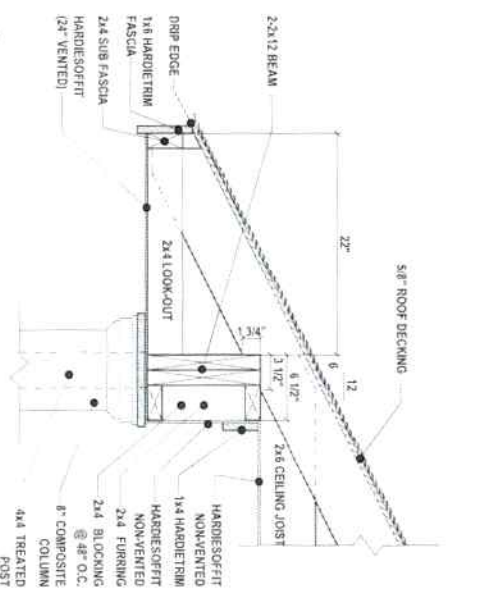

2 6/12 FRONT PORCH CORNICE

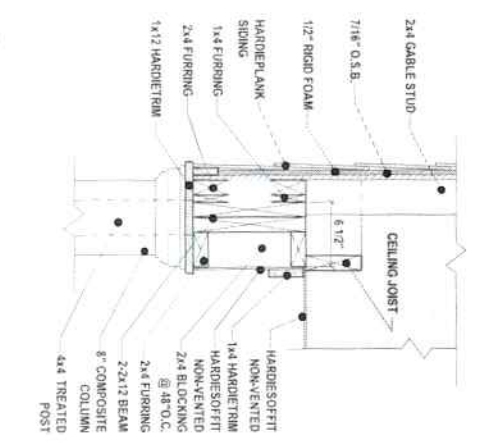

3 FRONT PORCH GABLE END

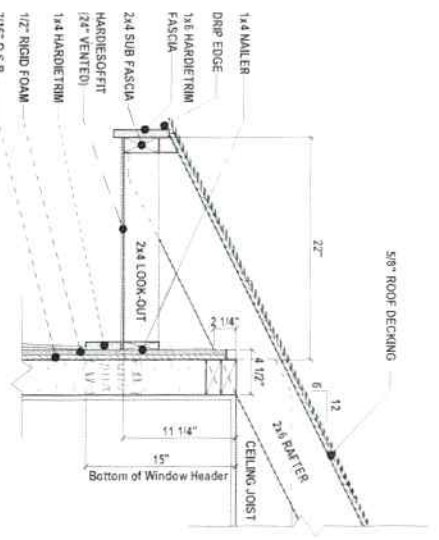

4 6-12 CORNICE

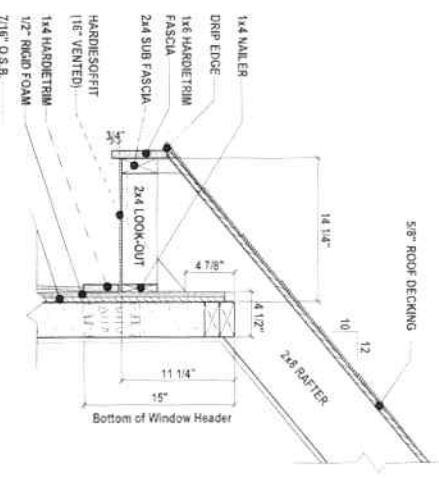

5 10-12 SIDING CORNICE - SEALED RAFTER

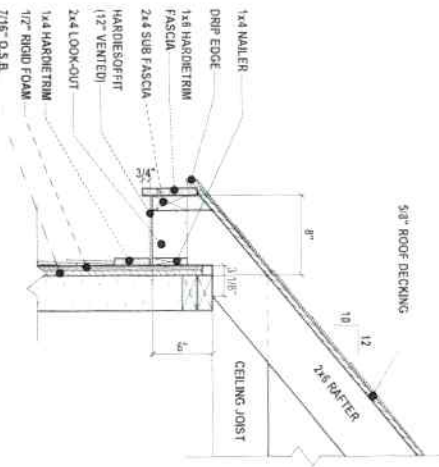

6 10-12 DORMER SIDING CORNICE

MR. & MRS. CRAIG METCALF  
 Job #1175133  
 Harris County, City of Tomball



The measurements, dimensions, and other specifications shown on this document are guidelines for construction use only. The actual specifications of the finished structure may vary. This document may not be relied on as a representation of what the completed structure will look like.

|                  |
|------------------|
| DATE: 02/20/2014 |
| PDF: 14-A        |
| ACC: 14-A        |
| PERM: 15-0-2210  |
| DATE: 02/20/2014 |

**FINAL PLANS**  
 JACKSONVILLE  
 1018 C

A1.6

**7 4-12 REAR PORCH CORNICE-RAKED**

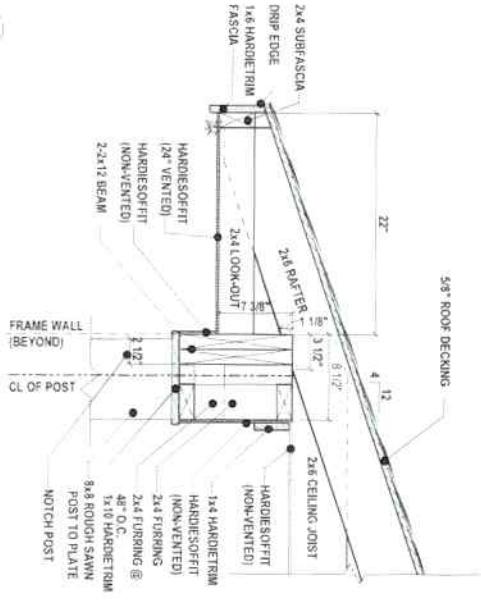

**8 REAR PORCH GABLE END**

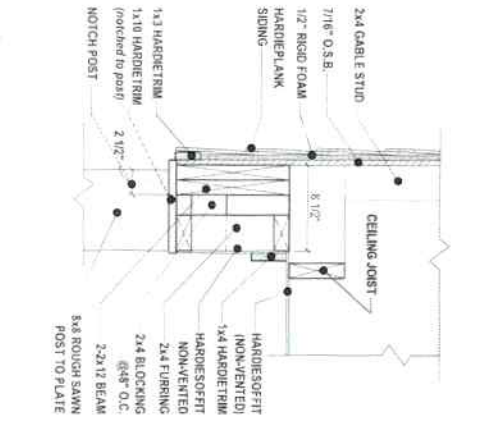

**9 HARDIETRIM HEADER DETAIL**

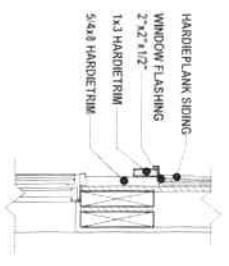

**10 STONE WAINSCOT DETAIL**

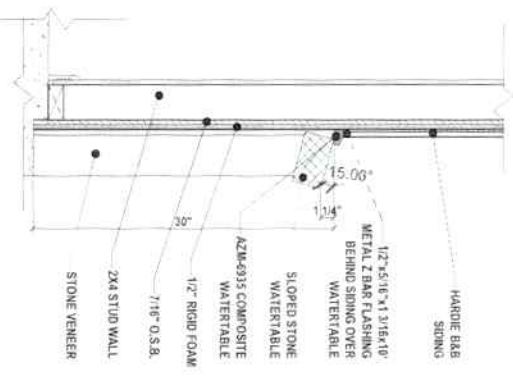

MR. & MRS. CRAIG METCALF  
 Job #1175133  
 Harris County, City of Tomball



The measurements, dimensions, and other specifications shown on this document are guidelines for construction use only. The actual specifications of the finished structure may vary. This document may not be relied on as representation of what the completed structure will look like.

|     |                     |
|-----|---------------------|
| REV | 10/25/2014          |
| REP | N/A                 |
| ISS | N/A                 |
| PER | 10/25/2014          |
| PK  | 10/4                |
| DT  | 10/21/2014 10:00 AM |

**FINAL PLANS**  
 JACKSONVILLE  
 101B C





**FRAMING NOTES**

- ALL DOOR AND WINDOW EASELS TO BE 2X8 @ 2' S.P.
- ALL DOOR AND WINDOW EASELS 1/4" TO BE 2X4 @ 2' S.P. UNLESS OTHERWISE NOTED
- ALL BRIMS TO BE 2X5 @ 2' S.P.
- ALL FLOOR JOISTS TO BE 2X6 @ 2' S.P. @ 16" O.C.
- ALL WALL STUDS TO BE 2X4 @ 16" O.C. (TO BE 2X6 @ 16" O.C. UNLESS OTHERWISE NOTED)
- ALL B.C.I. CEILING JOISTS TO BE 2X6 @ 16" O.C.
- ALL FLOOR JOISTS TO BE 2X6 @ 16" O.C.
- ALL WALL STUDS TO BE 2X4 @ 16" O.C.
- ALL STUDS TO BE 2X4 @ 16" O.C.
- ALL BRIMS TO BE 2X4 @ 16" O.C.
- ALL ROOF RISES & VALLES TO BE ONE SIZE LARGER THAN HORIZONTAL OR PAIR OF RAFTERS
- 20 P.S.F. LIVE LOAD - 10 P.S.F. DEAD LOAD



**FRAMING NOTES**

- ALL DOOR AND WINDOW EASELS TO BE 2X8 @ 2' S.P.
- ALL DOOR AND WINDOW EASELS 1/4" TO BE 2X4 @ 2' S.P. UNLESS OTHERWISE NOTED
- ALL BRIMS TO BE 2X5 @ 2' S.P.
- ALL FLOOR JOISTS TO BE 2X6 @ 2' S.P. @ 16" O.C.
- ALL WALL STUDS TO BE 2X4 @ 16" O.C. (TO BE 2X6 @ 16" O.C. UNLESS OTHERWISE NOTED)
- ALL B.C.I. CEILING JOISTS TO BE 2X6 @ 16" O.C.
- ALL FLOOR JOISTS TO BE 2X6 @ 16" O.C.
- ALL WALL STUDS TO BE 2X4 @ 16" O.C.
- ALL STUDS TO BE 2X4 @ 16" O.C.
- ALL BRIMS TO BE 2X4 @ 16" O.C.
- ALL ROOF RISES & VALLES TO BE ONE SIZE LARGER THAN HORIZONTAL OR PAIR OF RAFTERS
- 20 P.S.F. LIVE LOAD - 10 P.S.F. DEAD LOAD

|              |   |  |  |   |  |
|--------------|---|--|--|---|--|
| <b>E-1.1</b> | <b>MR. &amp; MRS. CRAIG METCALF</b><br>Job #1175133<br>Harris County, City of Tomball | <b>TILSON</b><br>Family Owned Since 1932 | The measurements, dimensions, and other specifications shown on this document are guidelines for construction use only. The actual specifications of the finished structure may vary. This document may not be relied on as representation or what the completed structure will look like. | 06-12-2024<br>REV: N/A<br>ACC: N/A<br>PERM: 2175-2024<br>APP: N/A<br>DATE: 06-12-2024 | <b>FINAL PLANS</b><br>JACKSONVILLE<br>1018 C |
|              |   |  |  |   |  |

- FRAMING NOTES**
- ALL DOOR AND WINDOW HEADINGS TO BE 2X8 @ 24" O.C.
  - ALL DOOR AND WINDOW SILLINGS TO BE 2X4 @ 24" O.C.
  - ALL FLOOR JOISTS TO BE 2X12 @ 24" O.C.
  - ALL CEILING JOISTS TO BE 2X12 @ 24" O.C.
  - ALL BOLTS AND NAILS TO BE 3/4" DIA. S.P. @ 12" O.C.
  - ALL CEILING JOISTS TO BE 2X12 @ 24" O.C.
  - ALL FLOOR JOISTS TO BE 2X12 @ 24" O.C.
  - ALL PARTS TO BE 2X4 @ 24" O.C. @ 12" O.C.
  - ALL BRACES W/PS & VALVES TO BE ONE SIZE LARGER THAN 1 1/2" DIA.
  - ALL BRACES W/PS & VALVES TO BE ONE SIZE LARGER THAN 1 1/2" DIA.
  - LIMITED AT THE STUDIOS.
  - 20 P.S.F. LIVE LOAD - 10 P.S.F. DEAD LOAD

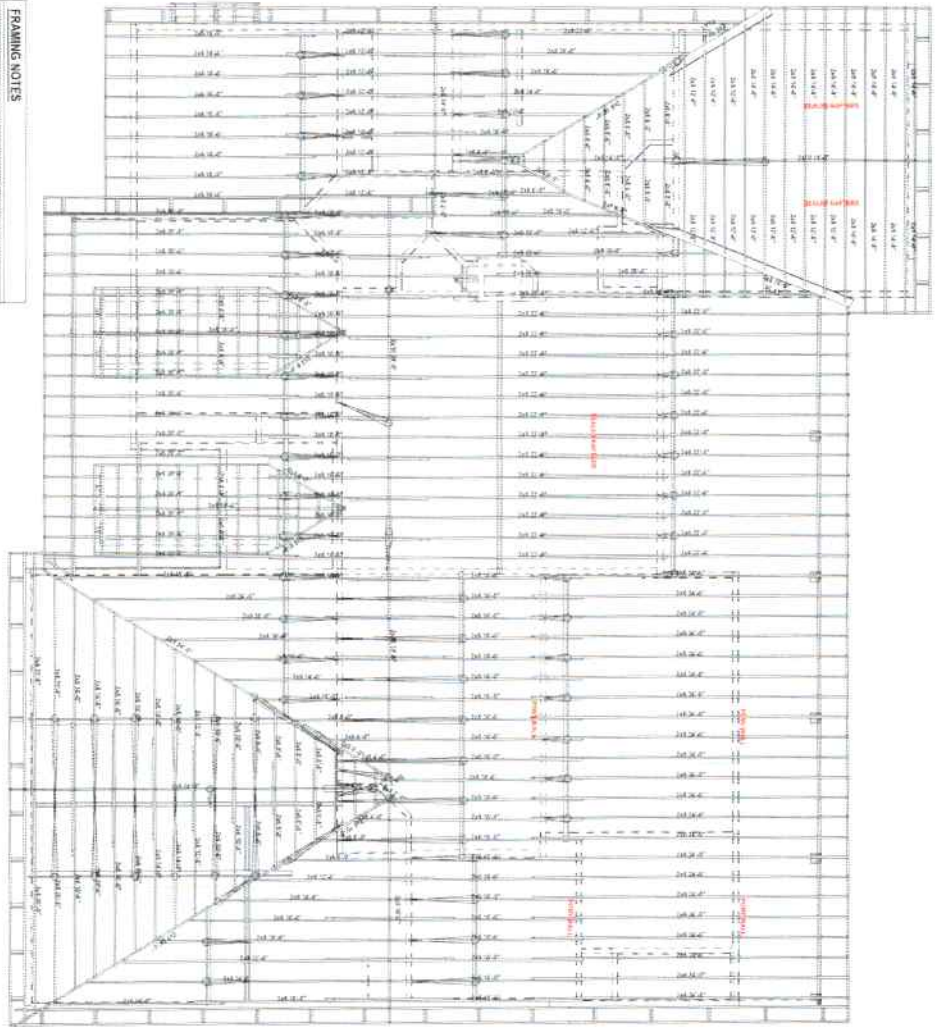

**1 ROOF FRAMING PLAN**

**F-3.0**  
 MR. & MRS. CRAIG METCALF  
 Job #1175133  
 Harris County, City of Tomball



The measurements, dimensions, and other specifications shown on this document are guidelines for construction use only. The actual specifications of the finished structure may vary. This document may not be relied on as representation of what the completed structure will look like.

|                 |
|-----------------|
| NO. 1000000000  |
| REV. N/A        |
| DATE 11/11/2018 |
| BY: J. METCALF  |
| CHK: N/A        |
| APP: J. METCALF |

**FINAL PLANS**  
 JACKSONVILLE  
 1018 C