

D36  
11/06/09

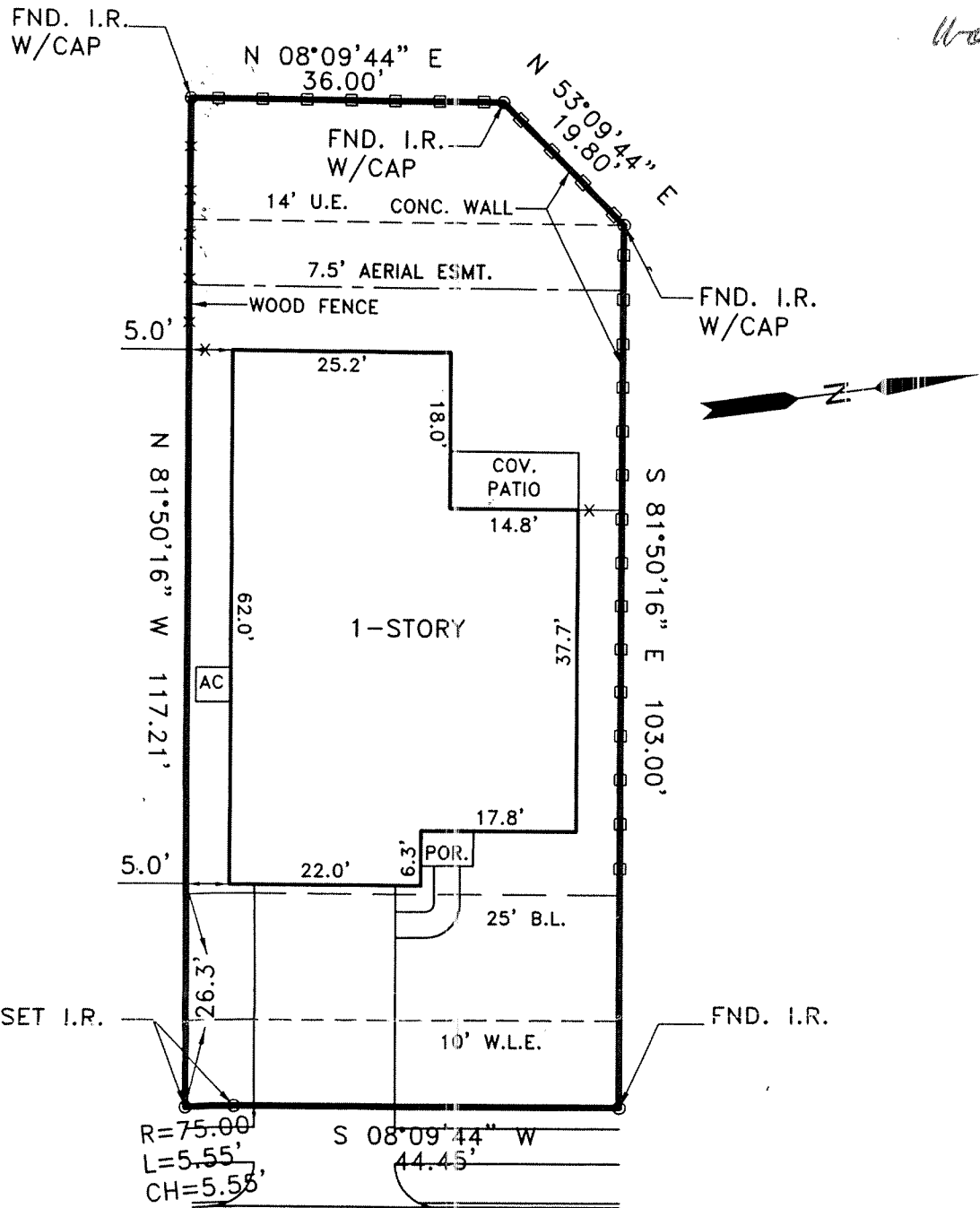

WEST BLUE HYACINTH DRIVE  
( 50' R.O.W. )

FLOOD INSURANCE NOTE: By graphics plotting only,  
this property is in ZONE X  
of the Flood Insurance Rate Map, Community Panel No.  
48201C0215L effective date of 06/18/2007

CENTERPOINT ENERGY AGREEMENT FOR  
ELECTRIC SERVICE AS RECORDED IN  
H.C.C.F. NO. 20060239075

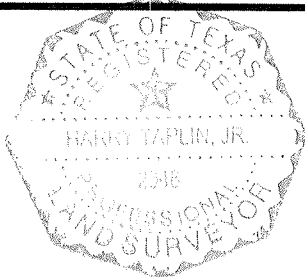

**PLAT OF SURVEY  
LOT 1 BLOCK 1  
FAIRFIELD VILLAGE NORTH  
SECTION 10**

**HARRIS COUNTY, TEXAS  
FILM CODE NO 603026 H.C.M.R.**

PURCHASER: DAVID BRUCE GOODYEAR

ADDRESS: 16511 WEST BLUE HYACINTH DRIVE

LENNAR HOMES

UNIVERSAL AMERICAN MORTGAGE COMPANY, LLC

NORTH AMERICAN TITLE CO. GF 14528-09-01665

**TE TAPLIN ENGINEERING, INC.**  
ENGINEERS - SURVEYORS  
1011 HIGHWAY 6 SOUTH / SUITE 101  
HOUSTON, TEXAS 77077  
PHONE: (281)-496-5896 FAX: (281)-496-5898

I HEREBY CERTIFY THAT THIS SURVEY WAS MADE ON THE  
GROUND UNDER MY SUPERVISION AND THAT THIS PLAT  
CORRECTLY REPRESENTS THE FACTS AS FOUND AT THE  
TIME OF THE SURVEY.

*Harry Taplin, Jr.*  
REGISTERED PROFESSIONAL LAND SURVEYOR # 2048

SCALE: 1" = 20'

JOB NO.: FFVN10-1-1

DRAWN DATE: 10/29/09

DRAWN BY: MFC

SURVEY DATE: 10/28/09

REVISED DATE: