

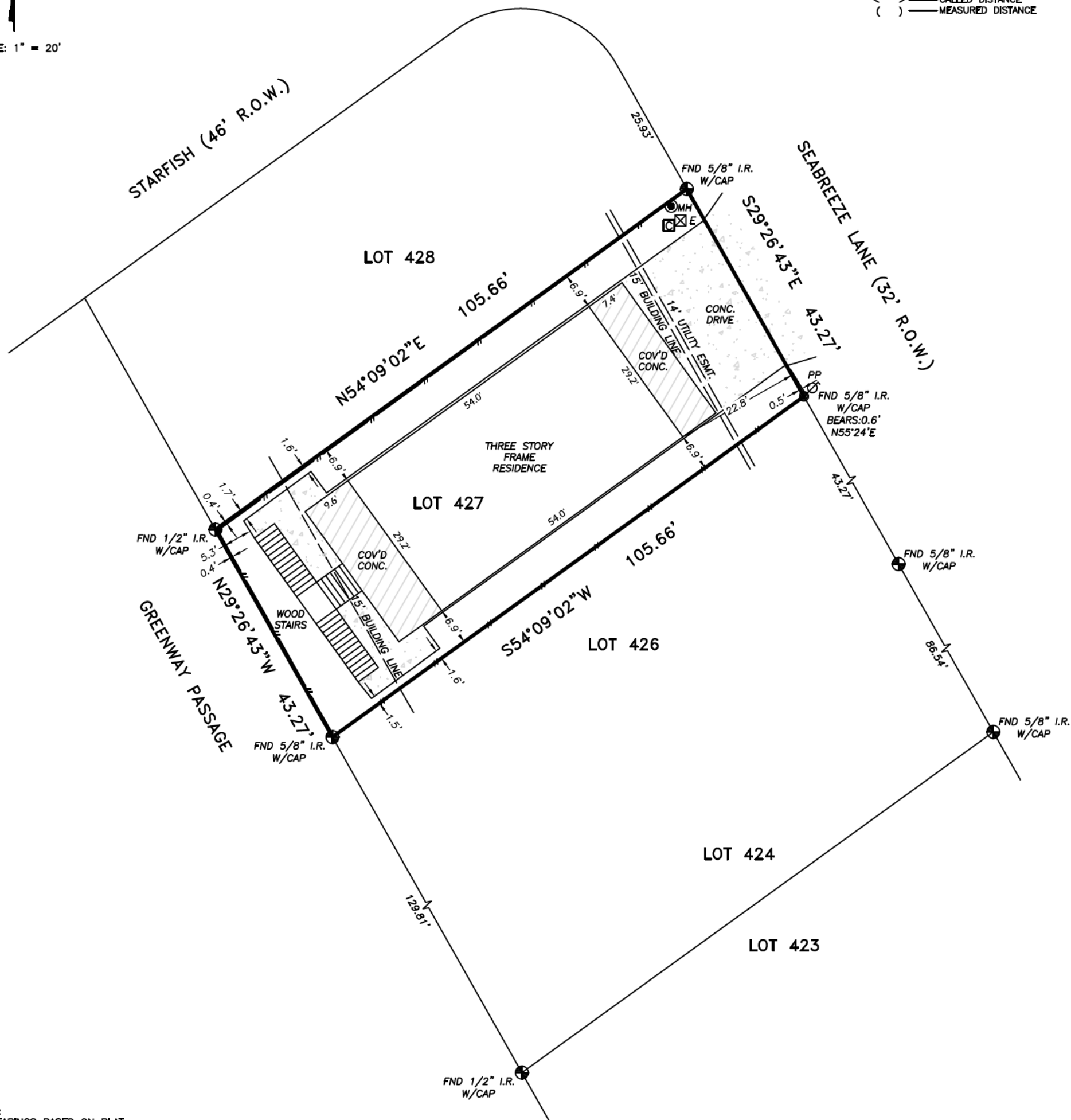

SCALE: 1" = 20'

- LEGEND:
- U.E. — UTILITY EASEMENT
 - W.L.E. — WATERLINE EASEMENT
 - R.O.W. — RIGHT OF WAY
 - B.L. — BUILDING LINE
 - P.L. — PROPERTY LINE
 - ⊕ — CONTROLLING MONUMENT
 - FH — FIRE HYDRANT
 - WM — WATER METER
 - EM — ELECTRIC METER
 - GM — GAS METER
 - PP — POWER POLE
 - CP — CABLE PEDESTAL
 - C — CABLE PEDESTAL
 - E — ELECTRICAL PEDESTAL
 - < > — CALLED DISTANCE
 - () — MEASURED DISTANCE



- NOTES:
1. BEARINGS BASED ON PLAT.
 2. THIS SURVEY WAS COMPLETED WITHOUT THE BENEFIT OF A CURRENT TITLE COMMITMENT. SUBJECT TO APPLICABLE RESTRICTIVE COVENANTS IF ANY.
 3. EASEMENT AND BUILDING LINES PER RECORDED PLAT.
 4. SURVEYOR HAS NOT ABSTRACTED SUBJECT PROPERTY. THERE MAY BE EASEMENTS, BUILDING LINES AND OTHER MATTERS OF RECORD NOT SHOWN HEREON.

THIS SURVEY IS BEING PROVIDED SOLELY FOR THE USE OF THE CURRENT PARTIES AND THAT NO LICENSE HAS BEEN CREATED, EXPRESS OR IMPLIED, TO COPY THE SURVEY EXCEPT AS IS NECESSARY IN CONJUNCTION WITH THE ORIGINAL TRANSACTION.

BOUNDARY SURVEY

LOT 427
 BEACHSIDE VILLAGE
 SECTION 4, AMENDED PLAT
 CLERK' FILE No. 2016074762
 PUBLIC RECORDS OF GALVESTON COUNTY

F.I.R.M. NO.	48167C	PANEL	0507G
EFFECTIVE DATE	8-15-2019	ZONE	VE
FLOOD INFORMATION PROVIDED HEREON IS BASED ON SCALING THE LOCATION OF THE SUBJECT TRACT ON THE FLOOD INSURANCE RATE MAPS. THE INFORMATION SHOULD BE USED TO DETERMINE FLOOD INSURANCE RATES ONLY AND IS NOT INTENDED TO IDENTIFY SPECIFIC FLOODING CONDITIONS. WE ARE NOT RESPONSIBLE FOR THE F.I.R.M.'S ACCURACY.			
SURVEYED FOR: ~			
ADDRESS: 3806 SEABREEZE LANE, GALVESTON, TX 77554			
FIELDWORK: GV 02/28/22			
TITLE COMPANY: ~			
GF. NO.: ~			
G.F. EFFECTIVE DATE: ~			
JOB NO.: GV-271			

CERTIFICATION

I HEREBY CERTIFY THAT THIS SURVEY WAS MADE ON THE GROUND AND THAT THIS PLAT CORRECTLY REPRESENTS THE FACTS FOUND AT THE TIME OF SURVEY SHOWING ANY IMPROVEMENTS, FROM LEGAL DESCRIPTIONS SUPPLIED BY CLIENT. THIS SURVEY IS ONLY CERTIFIED FOR BOUNDARY AND THIS TRANSACTION ONLY. SURVEYOR DID NOT ABSTRACT PROPERTY. EASEMENTS, BUILDING LINES, ETC. SHOWN ARE AS IDENTIFIED BY THE TITLE COMMITMENT.

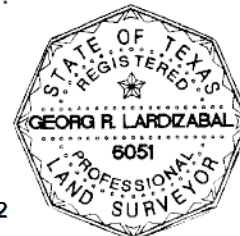

Georg R. Lardizabal
 03/01/22

GEORG R. LARDIZABAL, REGISTERED PROFESSIONAL LAND SURVEYOR NO. 6051

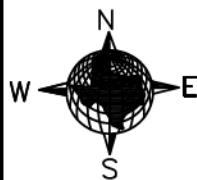

GGC SURVEY, PLLC

Firm Number 10146000
 8114 Golden Harbor Missouri City, TX 77459
 TEL. (632)729-7256 ggcsurvey@gmail.com
 www.ggcsurvey.com