

KATY HOCKLEY ROAD

(80' WIDE)

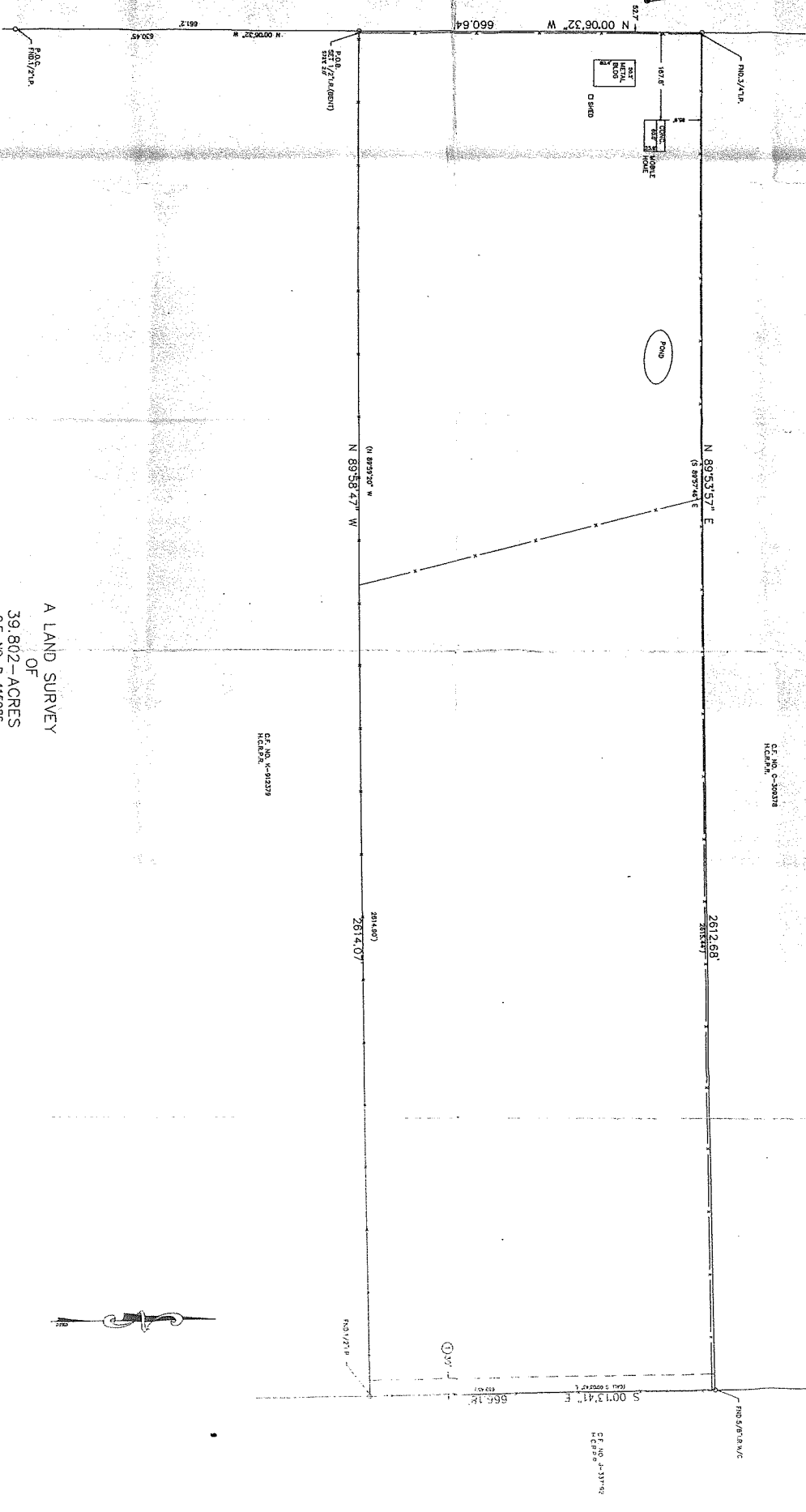

A LAND SURVEY

OF

39.802-ACRES

C.F. NO. R-115986

H.C.R.P.R.

H. & T. OUT OF THE SURVEY

SECTION 68, BLOCK 2

ABSTRACT NO. 1663

HARRIS COUNTY, TEXAS

SCALE 1" = 100'

REVISIONS: 03-20-08

OCTOBER 04, 2007

U.S. SURVEYING COMPANY, INC.

HOUSTON, TEXAS 77073

(281) 443-9288 FAX(281) 443-9224

I hereby certify that the above is a true and correct copy of the original survey as shown to me by the surveyor.



INVESTOR -
SCHOOL FOR
OPERANTS ON
OF MID BROWNE
KEY

The above tract of land is located in the 100-year flood as defined in the National Flood Insurance Act of 1968, and the surveyor is not responsible for flood determination.

OCTOBER 04, 2007
U.S. SURVEYING COMPANY, INC.
HOUSTON, TEXAS 77073
(281) 443-9288 FAX(281) 443-9224

I hereby certify that the above is a true and correct copy of the original survey as shown to me by the surveyor.

