

EAGLE SPRINGS SEC. 22
(FILM CODE No. 563078)

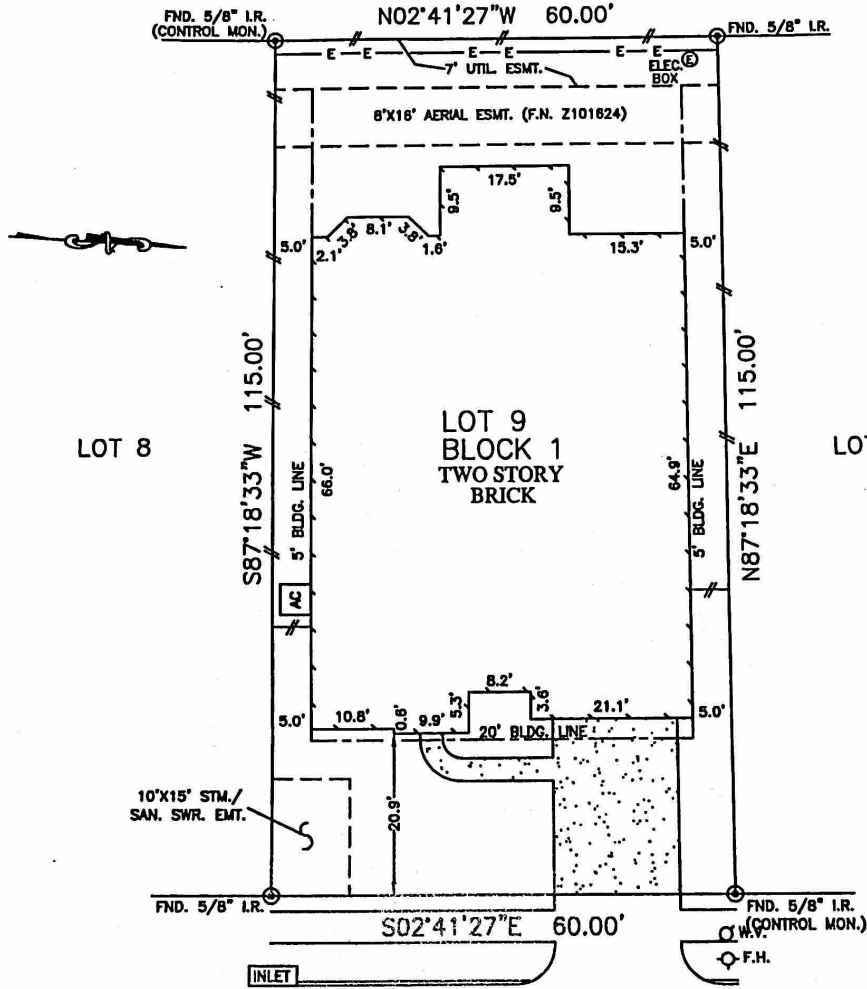

Victor E. Bolden
Sonya D. Bolden

WORTHAM STREAM COURT
(PLATTED AS "LOOKOUT POINT COURT")
(50' R.O.W.)

NOTES:

1. ALL BEARINGS SHOWN HEREON ARE BASED ON THE RECORDED PLAT.
2. SUBJECT TO APPLICABLE RESTRICTIVE COVENANTS LISTED IN ITEM No. 1, SCHEDULE "B" OF TITLE COMMITMENT ISSUED BY FIRST AMERICAN TITLE INSURANCE Co. UNDER G.F. No. 11002824-333.
3. AGREEMENT WITH CENTERPOINT ENERGY HOUSTON PER C.F. No. Z197033.

FLOOD MAP:
THIS PROPERTY LIES IN ZONE "X"
AS DEPICTED ON COMMUNITY PANEL
No. 48201C 0505J, DATED: 11-6-96.
"THIS INFORMATION IS BASED ON GRAPHIC
PLOTTING. WE DO NOT ASSUME RESPONSIBILITY
FOR EXACT DETERMINATION"

PLAT OF SURVEY
SCALE: 1" = 20'

© 2012, ALLPOINTS SERVICES, CORP., All Rights Reserved. This original work is protected under copyright laws, Title 17 U.S. Code Sections 101 & 102. All violators will be prosecuted to the extent of the law. This survey is being provided solely for the use of the recipients and no license has been created, express or implied, to copy the survey except as is necessary in conjunction with the original transaction, which shall take place within ninety (90) days from the date adjacent to the signature line herein.

FOR: VICTOR E. BOLDEN
SONYA D. BOLDEN
ADDRESS: 14823 WORTHAM
STREAM COURT
ALLPOINTS JOB #: RH38445 JF
G.F.: 11002824-333

LOT 9, BLOCK 1,
EAGLE CREEK, SECTION 1,
FILM CODE No. 574246, MAP RECORDS,
HARRIS COUNTY, TEXAS

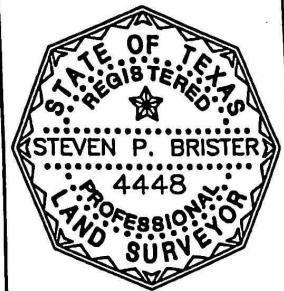

ALLPOINTS
SERVICES CORP
PHONE: 713-468-7707
FAX: 713-827-1861

I HEREBY CERTIFY THAT THIS PLAT REPRESENTS THE
RESULTS OF A SURVEY MADE ON THE GROUND, ON THE 12th
DAY OF MARCH, 2012.

Steven P. Brister