

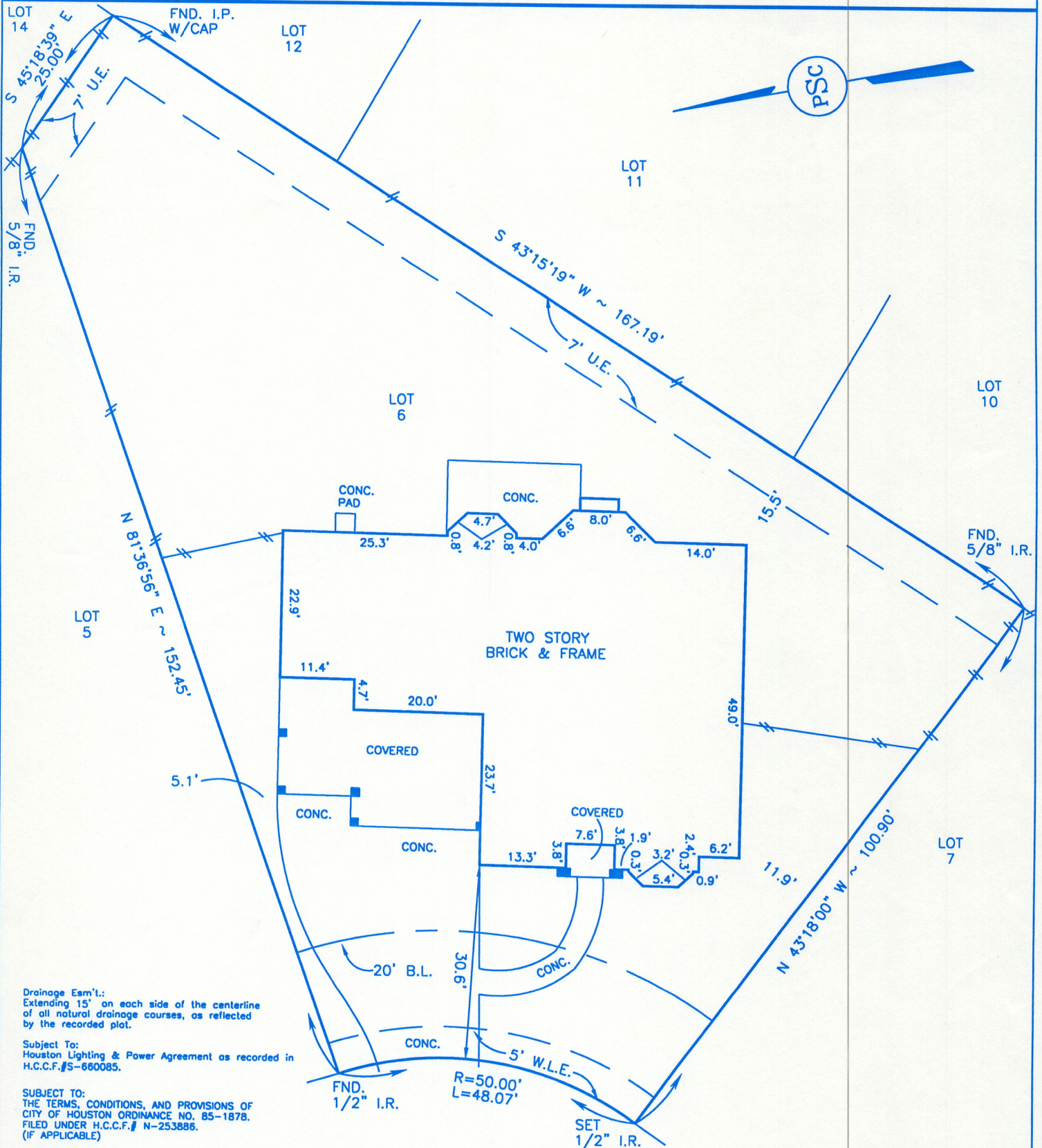

Presley Surveying Co., Inc.

P.O. BOX 479 FULSHEAR, TEXAS - 77441 - (281) 346-1238

REGISTERED PROFESSIONAL LAND SURVEYOR: PAT L. PRESLEY #1629



Drainage Esm't.:
Extending 15' on each side of the centerline
of all natural drainage courses, as reflected
by the recorded plat.

Subject To:
Houston Lighting & Power Agreement as recorded in
H.C.C.F.#S-660085.

SUBJECT TO:
THE TERMS, CONDITIONS, AND PROVISIONS OF
CITY OF HOUSTON ORDINANCE NO. 85-187B.
FILED UNDER H.C.C.F.# N-253886.
(IF APPLICABLE)

SUBJECT TO: LONGWOOD BUILDER GUIDELINES.

BEARINGS BASED ON RECORDED PLAT: **11607 GOODLEY COURT**
THE COMMON LOT LINE OF LOTS 5 & 6 (50' RADIUS)

NOTE: THE SURVEYOR HAS NOT DETERMINED THE FINISHED FLOOR ELEVATION.
Subject To: Deed Restrictions and/or zoning ordinances