

GF NO. 21005005 OLD REPUBLIC TITLE
 ADDRESS: 6013 RIVERVIEW WAY
 HOUSTON, TEXAS 77057
 BORROWER: RANDALL B. WILHITE AND
 ALISON D. WILHITE

LOT 14, BLOCK 65 TANGLEWOOD, SECTION 19

A SUBDIVISION IN HARRIS COUNTY, TEXAS
 ACCORDING TO THE MAP OR PLAT THEREOF RECORDED
 IN VOLUME 236, PAGE 68 OF THE MAP RECORDS
 OF HARRIS COUNTY, TEXAS

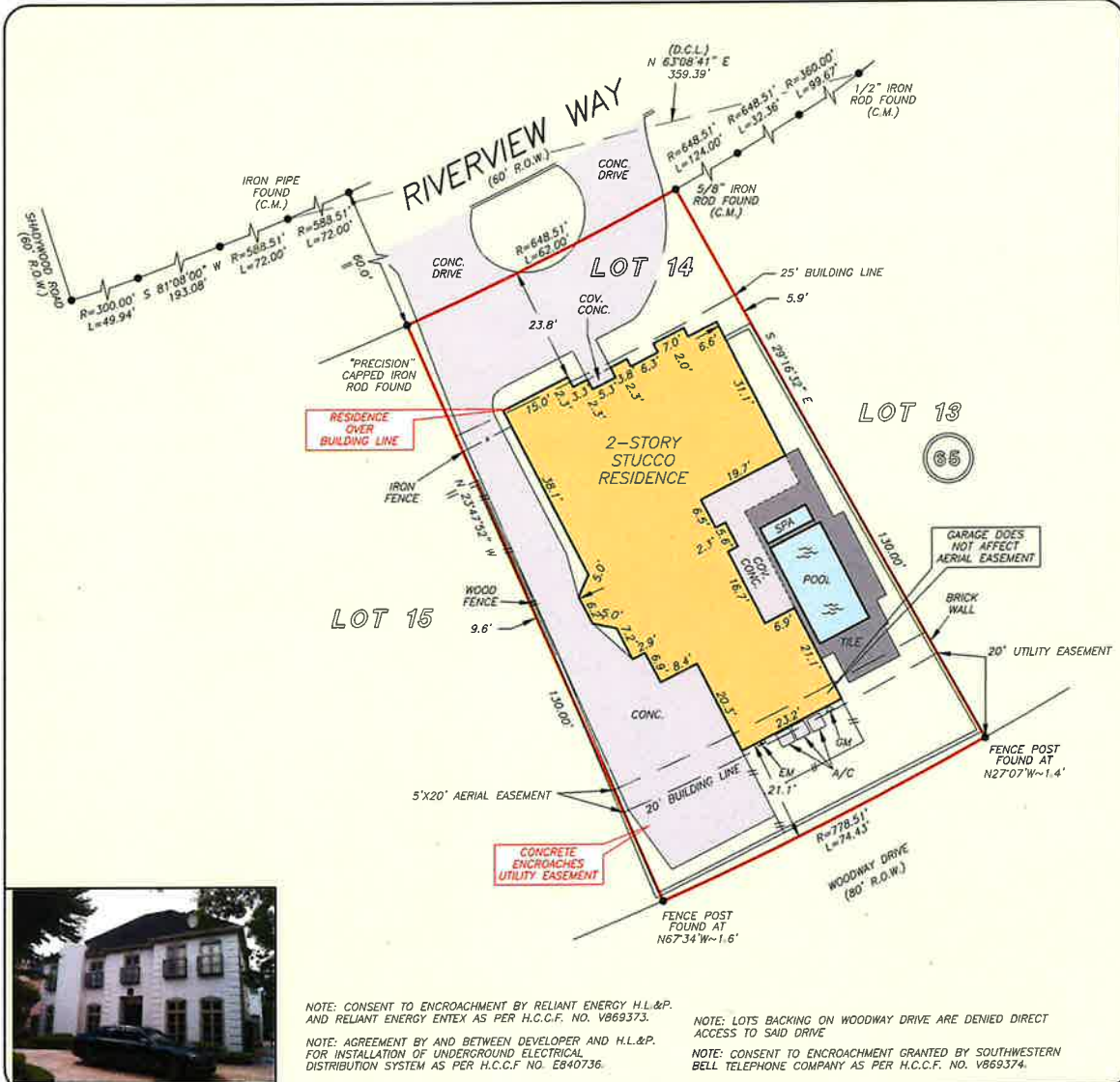

NOTE: CONSENT TO ENCROACHMENT BY RELIANT ENERGY H.L.&P. AND RELIANT ENERGY ENTEX AS PER H.C.C.F. NO. V869373.
 NOTE: AGREEMENT BY AND BETWEEN DEVELOPER AND H.L.&P. FOR INSTALLATION OF UNDERGROUND ELECTRICAL DISTRIBUTION SYSTEM AS PER H.C.C.F. NO. E840736.
 NOTE: LOTS BACKING ON WOODWAY DRIVE ARE DENIED DIRECT ACCESS TO SAID DRIVE
 NOTE: CONSENT TO ENCROACHMENT GRANTED BY SOUTHWESTERN BELL TELEPHONE COMPANY AS PER H.C.C.F. NO. V869374.

THIS PROPERTY DOES NOT LIE WITHIN THE 100 YEAR FLOOD PLAIN AS PER FIRM PANEL NO. 48201C 0665 M MAP REVISION: 06/09/14 ZONE X
 BASED ONLY ON VISUAL EXAMINATION OF MAPS. INACCURACIES OF FEMA MAPS PREVENT EXACT DETERMINATION WITHOUT DETAILED FIELD STUDY

A SUBSURFACE INVESTIGATION WAS BEYOND THE SCOPE OF THIS SURVEY

D.C.L. = DIRECTIONAL CONTROL LINE
 RECORD BEARING: VOL. 236, PG. 68, H.C.M.R.

I HEREBY CERTIFY THAT THIS SURVEY WAS MADE ON THE GROUND, THAT THIS PLAT CORRECTLY REPRESENTS THE FACTS FOUND AT THE TIME OF SURVEY AND THAT THERE ARE NO ENCROACHMENTS APPARENT ON THE GROUND, EXCEPT AS SHOWN HEREON. THIS SURVEY IS CERTIFIED FOR THIS TRANSACTION ONLY AND ABSTRACTING PROVIDED IN THE ABOVE REFERENCED TITLE COMMITMENT WAS RELIED UPON IN PREPARATION OF THIS SURVEY.

RICHARD S. WILLET
 PROFESSIONAL LAND SURVEYOR
 NO. 4615
 JOB NO. 21-03B65
 MAY 19, 2021

DRAWN BY: PC

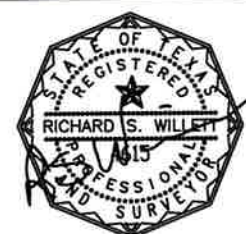

OLD REPUBLIC RESURVEY TITLE SERVICES COMPANY

COREY LIPSCOMB
 713-626-9220

