

NANCY ANDERSON SURVEY, A-72  
GRIMES COUNTY, TEXAS

BURLINGTON NORTHERN & SANTA FE RAILROAD



CURVE	RADIUS	LENGTH	DELTA	CHORD	CHANGING
C-1	7968.82'	585.53'	4°12'16"	580.40'	S 38°24'01" E

CERTIFICATION

I, JON E. HODGE, REGISTERED PROFESSIONAL LAND SURVEYOR, NO. 5197 OF GRIMES COUNTY, TEXAS, HEREBY CERTIFY THAT THIS MAP SHOWING A SURVEY OF THE STATE LAND TRACTS AND 8.802 ACRES OF LAND IS TRUE AND CORRECT IN ACCORDANCE WITH AN ACTUAL SURVEY MADE ON THE GROUND UNDER MY PERSONAL DIRECTION AND SUPERVISION.

DATED THE 5TH DAY OF DECEMBER, 1998, A.D.



JON E. HODGE  
REGISTERED PROFESSIONAL  
LAND SURVEYOR NO. 5197  
HODGE & HODGE LAND SURVEYING, INC.  
1000 W. 10TH ST., SUITE 101  
BRENNHAM, TEXAS 77831  
(409)-856-5881

NOTE:

1. THERE WERE SEVERAL METES AND BOUNDS DESCRIPTIONS PREPARED IN CONNECTION WITH THIS SURVEY MAP.

SURVEY MAP

SHOWING A SURVEY OF 22.263 ACRES (TRACT A), 8.802 ACRES (TRACT B), AND 22.263 ACRES (TRACT C), LING AND BRING SHOWN IN GRIMES COUNTY, TEXAS, PART OF THE NANCY ANDERSON SURVEY, A-72, SAID (TRACT A), (TRACT B), AND (TRACT C) BEING PART OF THE SAME LAND CALLED NOVEMBER 30, 1997, AS RECORDED IN VOLUME 705, PAGE 568, IN THE STATE OF TEXAS, AND SAID (TRACT A) AND (TRACT B) ALSO BEING PART OF THE SAME LAND CALLED SAM MARRA TO OPPOS OF GRIMES COUNTY, TEXAS, SAID (TRACT A) AND (TRACT B) ALSO BEING PART OF THE SAME LAND CALLED 8.802 ACRES, (WHICH IS PART OF SAID 50.4 ACRES) AS DESCRIBED IN THE DEED PROCEEDING PARAGRAPHS OF 10, 12, 13, 14, 15, 16, 17, 18, 19, 20, 21, 22, 23, 24, 25, 26, 27, 28, 29, 30, 31, 32, 33, 34, 35, 36, 37, 38, 39, 40, 41, 42, 43, 44, 45, 46, 47, 48, 49, 50, 51, 52, 53, 54, 55, 56, 57, 58, 59, 60, 61, 62, 63, 64, 65, 66, 67, 68, 69, 70, 71, 72, 73, 74, 75, 76, 77, 78, 79, 80, 81, 82, 83, 84, 85, 86, 87, 88, 89, 90, 91, 92, 93, 94, 95, 96, 97, 98, 99, 100, 101, 102, 103, 104, 105, 106, 107, 108, 109, 110, 111, 112, 113, 114, 115, 116, 117, 118, 119, 120, 121, 122, 123, 124, 125, 126, 127, 128, 129, 130, 131, 132, 133, 134, 135, 136, 137, 138, 139, 140, 141, 142, 143, 144, 145, 146, 147, 148, 149, 150, 151, 152, 153, 154, 155, 156, 157, 158, 159, 160, 161, 162, 163, 164, 165, 166, 167, 168, 169, 170, 171, 172, 173, 174, 175, 176, 177, 178, 179, 180, 181, 182, 183, 184, 185, 186, 187, 188, 189, 190, 191, 192, 193, 194, 195, 196, 197, 198, 199, 200, 201, 202, 203, 204, 205, 206, 207, 208, 209, 210, 211, 212, 213, 214, 215, 216, 217, 218, 219, 220, 221, 222, 223, 224, 225, 226, 227, 228, 229, 230, 231, 232, 233, 234, 235, 236, 237, 238, 239, 240, 241, 242, 243, 244, 245, 246, 247, 248, 249, 250, 251, 252, 253, 254, 255, 256, 257, 258, 259, 260, 261, 262, 263, 264, 265, 266, 267, 268, 269, 270, 271, 272, 273, 274, 275, 276, 277, 278, 279, 280, 281, 282, 283, 284, 285, 286, 287, 288, 289, 290, 291, 292, 293, 294, 295, 296, 297, 298, 299, 300, 301, 302, 303, 304, 305, 306, 307, 308, 309, 310, 311, 312, 313, 314, 315, 316, 317, 318, 319, 320, 321, 322, 323, 324, 325, 326, 327, 328, 329, 330, 331, 332, 333, 334, 335, 336, 337, 338, 339, 340, 341, 342, 343, 344, 345, 346, 347, 348, 349, 350, 351, 352, 353, 354, 355, 356, 357, 358, 359, 360, 361, 362, 363, 364, 365, 366, 367, 368, 369, 370, 371, 372, 373, 374, 375, 376, 377, 378, 379, 380, 381, 382, 383, 384, 385, 386, 387, 388, 389, 390, 391, 392, 393, 394, 395, 396, 397, 398, 399, 400, 401, 402, 403, 404, 405, 406, 407, 408, 409, 410, 411, 412, 413, 414, 415, 416, 417, 418, 419, 420, 421, 422, 423, 424, 425, 426, 427, 428, 429, 430, 431, 432, 433, 434, 435, 436, 437, 438, 439, 440, 441, 442, 443, 444, 445, 446, 447, 448, 449, 450, 451, 452, 453, 454, 455, 456, 457, 458, 459, 460, 461, 462, 463, 464, 465, 466, 467, 468, 469, 470, 471, 472, 473, 474, 475, 476, 477, 478, 479, 480, 481, 482, 483, 484, 485, 486, 487, 488, 489, 490, 491, 492, 493, 494, 495, 496, 497, 498, 499, 500, 501, 502, 503, 504, 505, 506, 507, 508, 509, 510, 511, 512, 513, 514, 515, 516, 517, 518, 519, 520, 521, 522, 523, 524, 525, 526, 527, 528, 529, 530, 531, 532, 533, 534, 535, 536, 537, 538, 539, 540, 541, 542, 543, 544, 545, 546, 547, 548, 549, 550, 551, 552, 553, 554, 555, 556, 557, 558, 559, 560, 561, 562, 563, 564, 565, 566, 567, 568, 569, 570, 571, 572, 573, 574, 575, 576, 577, 578, 579, 580, 581, 582, 583, 584, 585, 586, 587, 588, 589, 590, 591, 592, 593, 594, 595, 596, 597, 598, 599, 600, 601, 602, 603, 604, 605, 606, 607, 608, 609, 610, 611, 612, 613, 614, 615, 616, 617, 618, 619, 620, 621, 622, 623, 624, 625, 626, 627, 628, 629, 630, 631, 632, 633, 634, 635, 636, 637, 638, 639, 640, 641, 642, 643, 644, 645, 646, 647, 648, 649, 650, 651, 652, 653, 654, 655, 656, 657, 658, 659, 660, 661, 662, 663, 664, 665, 666, 667, 668, 669, 670, 671, 672, 673, 674, 675, 676, 677, 678, 679, 680, 681, 682, 683, 684, 685, 686, 687, 688, 689, 690, 691, 692, 693, 694, 695, 696, 697, 698, 699, 700, 701, 702, 703, 704, 705, 706, 707, 708, 709, 710, 711, 712, 713, 714, 715, 716, 717, 718, 719, 720, 721, 722, 723, 724, 725, 726, 727, 728, 729, 730, 731, 732, 733, 734, 735, 736, 737, 738, 739, 740, 741, 742, 743, 744, 745, 746, 747, 748, 749, 750, 751, 752, 753, 754, 755, 756, 757, 758, 759, 760, 761, 762, 763, 764, 765, 766, 767, 768, 769, 770, 771, 772, 773, 774, 775, 776, 777, 778, 779, 780, 781, 782, 783, 784, 785, 786, 787, 788, 789, 790, 791, 792, 793, 794, 795, 796, 797, 798, 799, 800, 801, 802, 803, 804, 805, 806, 807, 808, 809, 810, 811, 812, 813, 814, 815, 816, 817, 818, 819, 820, 821, 822, 823, 824, 825, 826, 827, 828, 829, 830, 831, 832, 833, 834, 835, 836, 837, 838, 839, 840, 841, 842, 843, 844, 845, 846, 847, 848, 849, 850, 851, 852, 853, 854, 855, 856, 857, 858, 859, 860, 861, 862, 863, 864, 865, 866, 867, 868, 869, 870, 871, 872, 873, 874, 875, 876, 877, 878, 879, 880, 881, 882, 883, 884, 885, 886, 887, 888, 889, 890, 891, 892, 893, 894, 895, 896, 897, 898, 899, 900, 901, 902, 903, 904, 905, 906, 907, 908, 909, 910, 911, 912, 913, 914, 915, 916, 917, 918, 919, 920, 921, 922, 923, 924, 925, 926, 927, 928, 929, 930, 931, 932, 933, 934, 935, 936, 937, 938, 939, 940, 941, 942, 943, 944, 945, 946, 947, 948, 949, 950, 951, 952, 953, 954, 955, 956, 957, 958, 959, 960, 961, 962, 963, 964, 965, 966, 967, 968, 969, 970, 971, 972, 973, 974, 975, 976, 977, 978, 979, 980, 981, 982, 983, 984, 985, 986, 987, 988, 989, 990, 991, 992, 993, 994, 995, 996, 997, 998, 999, 1000.



SCALE: 1" = 200'

# NANCY ANDERSON SURVEY, A-72

GRIMES COUNTY, TEXAS

BURLINGTON NORTHERN & SANTA FE RAILROAD

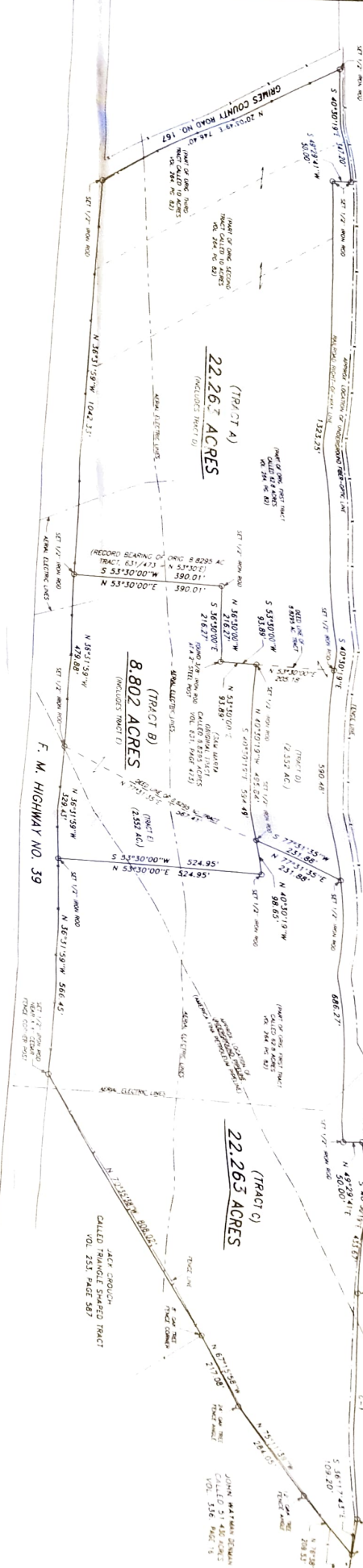

CHAIN	MAJORS	LENGTH	DEG.	MIN.	SEC.	CHAINS	DEG.	MIN.	SEC.
C-1	7988.82	585.53	4°12'36	585.40	5.8724012				

### CERTIFICATION

THE STATE OF TEXAS  
 COUNTY OF GRIMES  
 I, JON E. HODGE, REGISTERED PROFESSIONAL LAND SURVEYOR, NO. 5197 OF THE STATE OF TEXAS, DO HEREBY CERTIFY THAT THIS MAP SHOWING A SURVEY OF TWO 22.267 ACRE TRACTS AND 8.802 ACRES OF LAND IS TRUE AND CORRECT IN ACCORDANCE WITH AN ACTUAL SURVEY MADE ON THE GROUND UNDER MY PERSONAL DIRECTION AND SUPERVISION.  
 DATED THIS 15TH DAY OF DECEMBER, 1998, A.D.



*Jon E. Hodge*  
 JON E. HODGE  
 REGISTERED PROFESSIONAL  
 LAND SURVEYOR NO. 5197  
 HODGE & HODGE LAND SURVEYING, INC.  
 613 EAST HORTON STREET  
 BRENNHAM, TEXAS 77833  
 (409)-826-5801

### NOTE:

1. THERE WERE SEPARATE METES AND BOUNDS DESCRIPTIONS PREPARED IN CONJUNCTION WITH THIS SURVEY MAP.

### SURVEY MAP

SHOWING A SURVEY OF 22.265 ACRES (TRACT A), 8.802 ACRES (TRACT B), AND 22.267 ACRES (TRACT C), LIND AND BEING SITUATED IN GRIMES COUNTY, TEXAS, PART OF THE NANCY ANDERSON SURVEY, A-72, SAID SURVEY BEING PART OF THE DEED FROM JOHN MARRIA, ET UX, DATED NOVEMBER 30, 1992, AS RECORDED IN VOLUME 705, PAGE 388, IN THE REAL PROPERTY RECORDS OF GRIMES COUNTY, TEXAS, SAID (TRACT A) AND (TRACT B) ALSO BEING PART OF THE SAME, AND CALLED 8.8295 ACRES, (WHICH IS PART OF SAID 50.4 ACRES) AS DESCRIBED IN THE DEED FROM JOHN MARRIA, ET UX TO SAID MARRIA, DATED SEPTEMBER 16, 1987, AS RECORDED IN VOLUME 631, PAGE 425, IN THE REAL PROPERTY RECORDS OF GRIMES COUNTY, TEXAS, (THIS BEING THE SAME AND BEST TRACT), 10 ACRES (SECTION TRACT) AND 10 ACRES (TRACT), SAID AND ENTIRE DESCRIBED AS AND 27 ACRES, IN THE DEED FROM WYRIE RICE, ET AL TO JOHN MARRIA, ET UX DATED JUNE 1, 1984, AS RECORDED IN VOLUME 264, PAGE 82, IN THE DEED RECORDS OF GRIMES COUNTY, TEXAS.