

BOUNDARY SURVEY

BEING a 10,000 acre tract of land situated in the Ellyah Volau Survey, Abstract No. 584, Montgomery County, Texas, being a portion of a 3,734.103 acre tract as described in deed to Peach Creek Plantation, LTD., recorded under Clerk's File No. 2006-091547 of the Official Public Records of Montgomery County, Texas, said 10,000 acre tract being more particularly described by attached metes and bounds.

Residue 3,734.103 Acres  
C.F. 2006-091547

Tract shown hereon is located in ZONE X, areas outside the 500-year flood plain, according to Federal Emergency Management Agency Flood Insurance Rate Map Community Panel No. 48359C 0430 F effective 12/19/96.

I hereby certify that this survey was made on the ground under my supervision and that this drawing correctly represents the facts found at the time of survey.

Date of Survey: 03 July 2007  
REVISED: 12 September 2007

*Kenneth E. Savoy*  
Registered Professional Land Surveyor No. 5730



EDWARD WRENTMORE SURVEY  
ABSTRACT NO. 633

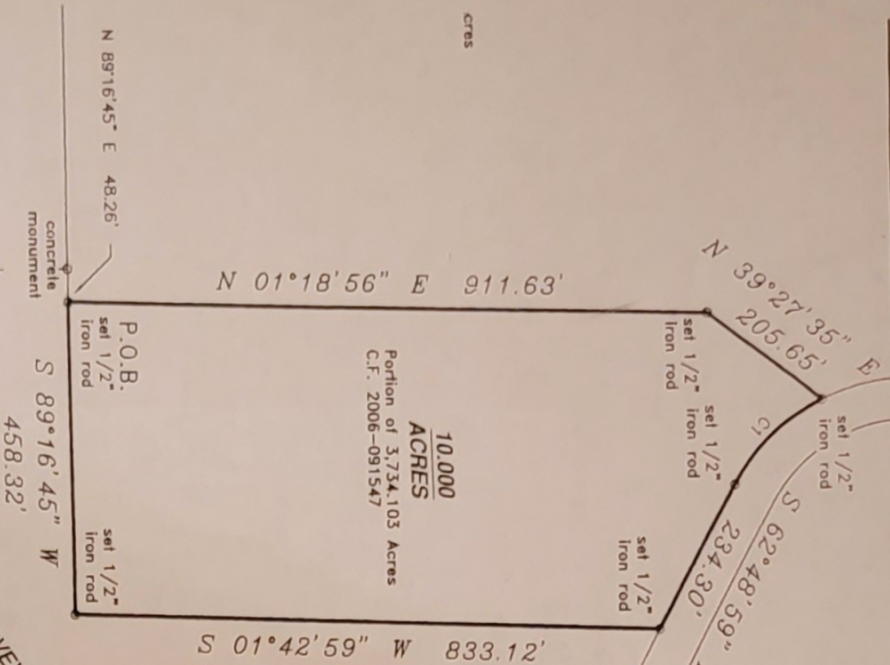

*Donna W.*

ARC LENGTH	DELTA ANGLE	CHORD LENGTH	CHORD BEARING
178.22'	36°28'06"	175.22'	N 44°40'19" W

PROJECT NO. pedchcreek(ph11) trcd1415	Key Map JD REVISID:	DRAWING DATE: 07/05/07 DRAWN BY REVISID:
<p>TEXAS PROFESSIONAL SURVEYING, LLC. 3032 N. FRAZIER STREET, STE.A CONROE, TEXAS 77303 (936)756-7447 FAX (936)756-7448</p>		

*[Handwritten signature]*

1463.107 000064