

MADDUX PROFESSIONAL LAND SURVEYING CO.
 27350 BLUEBERRY HILL DR., STE. #1, CONROE, TEXAS 77385
 (281) 367-2052 FAX (281) 292-9220

20
 GRAPHIC SCALE - FEET

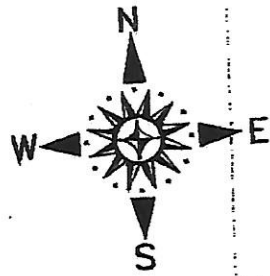

Basis of bearings is recorded plat.

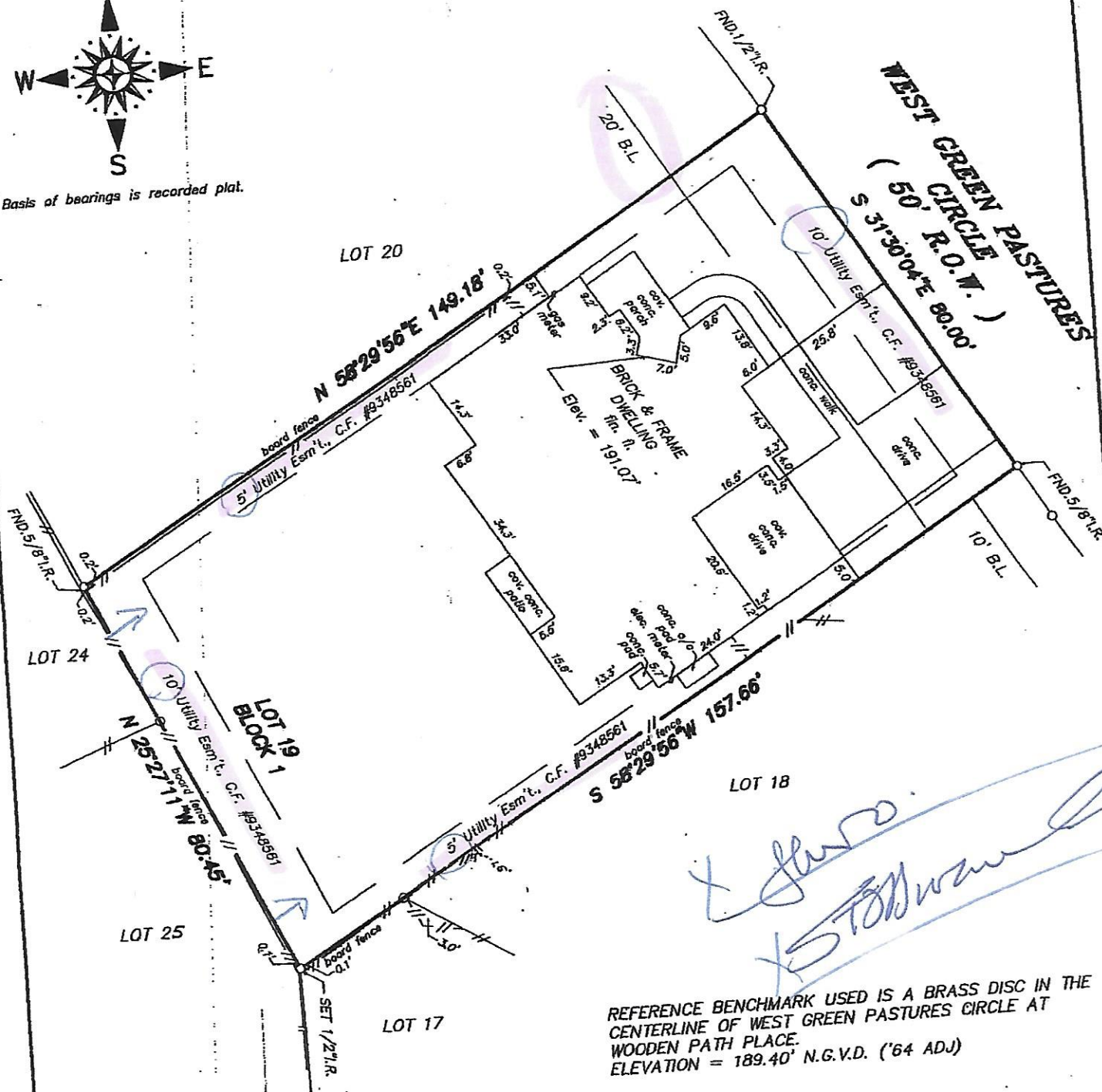

REFERENCE BENCHMARK USED IS A BRASS DISC IN THE CENTERLINE OF WEST GREEN PASTURES CIRCLE AT THE WOODEN PATH PLACE.
 ELEVATION = 189.40' N.G.V.D. ('64 ADJ)

STANDARD LAND SURVEY
 LOT 19, BLOCK 1
 THE WOODLANDS, VILLAGE OF STERLING RIDGE, SECTION 43
 AN ADDITION IN

MONTGOMERY COUNTY, TEXAS REF: Plat Cabinet X, Sheet 31 Map Records
 Scale: 1" = 20' Date: April 19, 2006
 Address: 19 West Green Pastures Circle, The Woodlands, Texas

To Anthony Nwankwo and Catherine Nwankwo, Exclusively.
 I hereby certify that this survey was made on the ground under my supervision and that there are no visible encroachments except as shown. This Survey substantially conforms to the current Texas Society of Professional Surveyors regulations for a Category 1-B, Condition III Survey. This Final Commitment prepared by _____ did not