

GF NO. 2372186-H043 FIRST AMERICAN TITLE
 ADDRESS: 947 FIFE DRIVE
 CONROE, TEXAS 77301
 BORROWER: ANGELIQUE MICHELLE BEST

**LOT 24, BLOCK 3
 STEWART'S FOREST, SECTION 3
 AMENDING PLAT**

A SUBDIVISION IN MONTGOMERY COUNTY, TEXAS
 ACCORDING TO THE MAP OR PLAT THEREOF RECORDED
 IN CABINET X, SHEET 12 OF THE MAP AND/OR PLAT RECORDS
 OF MONTGOMERY COUNTY, TEXAS

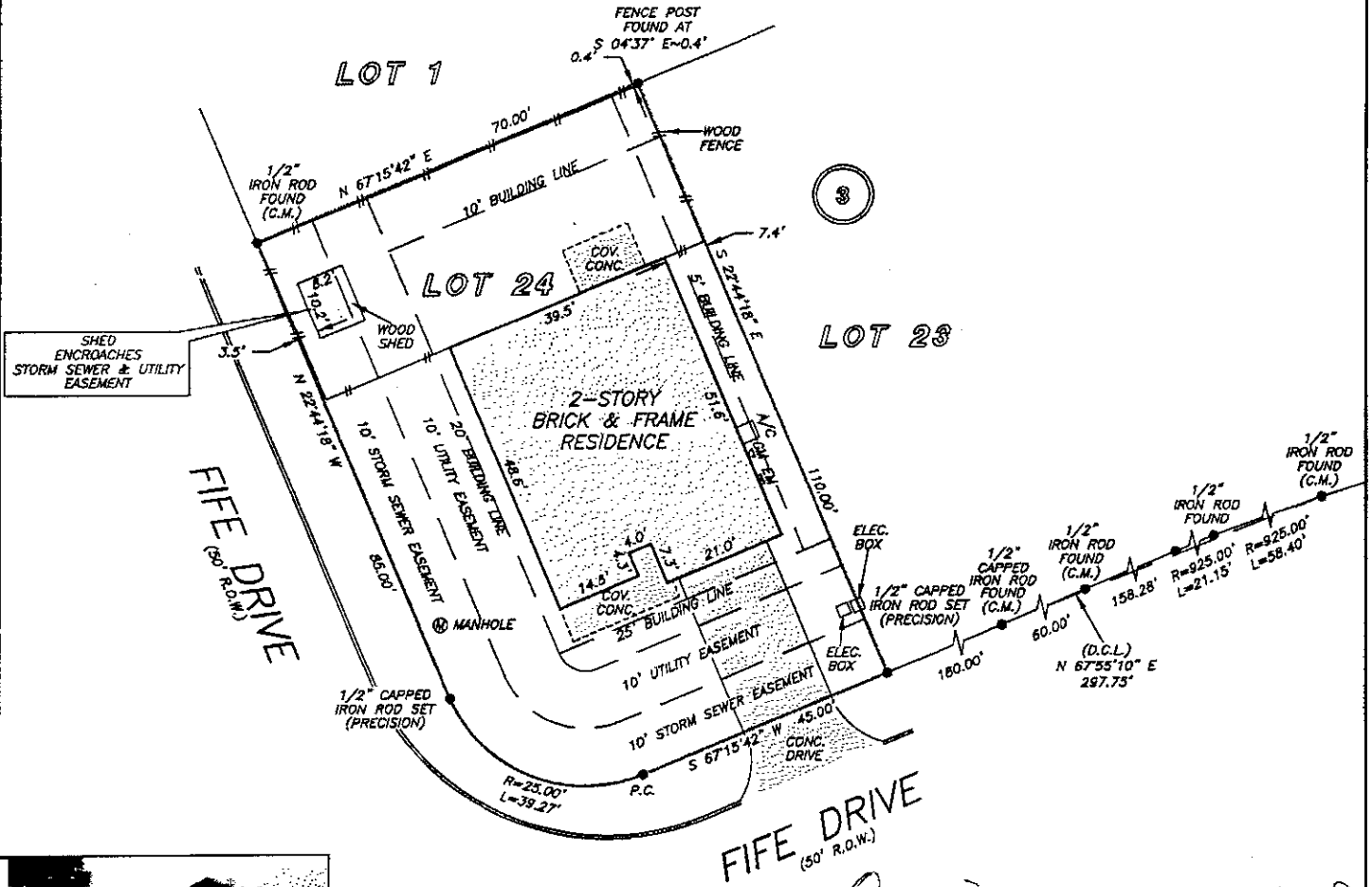

SHED ENCRDACHES STORM SEWER & UTILITY EASEMENT



Angelique Michelle Best

NOTE: UTILITY EASEMENT, AS PER CF NO. 2003132432.
 NOTE: SUBJECT TO COVENANTS, CONDITIONS AND RESTRICTIONS LISTED IN SCHEDULE B, ITEM 10-A OF THE HEREIN REFERENCED TITLE COMMITMENT.

THIS PROPERTY DOES NOT LIE WITHIN THE 100 YEAR FLOOD PLAN AS PER FIRM PANEL NO. 48339C 0390 G MAP REVISION: 08/18/2014 ZONE X BASED ONLY ON VISUAL EXAMINATION OF MAPS. INACCURACIES OF FEMA MAPS PREVENT EXACT DETERMINATION WITHOUT DETAILED FIELD STUDY

A SUBSURFACE INVESTIGATION WAS BEYOND THE SCOPE OF THIS SURVEY

D.C.L. = DIRECTIONAL CONTROL LINE
 RECORD BEARING: CABINET X, SHEET 12, M.C.M.P.R.

I HEREBY CERTIFY THAT THIS SURVEY WAS MADE ON THE GROUND, THAT THIS PLAT CORRECTLY REPRESENTS THE FACTS FOUND AT THE TIME OF SURVEY AND THAT THERE ARE NO ENCROACHMENTS APPARENT ON THE GROUND, EXCEPT AS SHOWN HEREON. THIS SURVEY IS CERTIFIED FOR THIS TRANSACTION ONLY AND ABSTRACTING PROVIDED IN THE ABOVE REFERENCED TITLE COMMITMENT WAS RELIED UPON IN PREPARATION OF THIS SURVEY.

JAMES P. WALKOWIAK
 PROFESSIONAL LAND SURVEYOR
 NO. 5971
 JOB NO. 19-00009
 JANUARY 3, 2019

DRAWN BY: DC

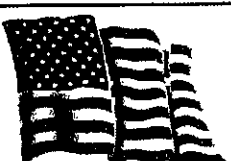
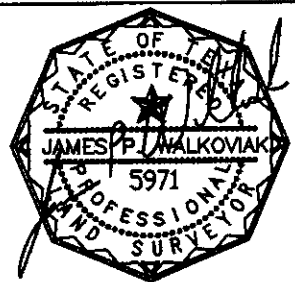

PRECISION
 surveyors

1-800-LANDSURVEY
 www.precisionurveyors.com
 281-496-1586 FAX 281-496-1867 210-829-4941 FAX 210-829-1555
 950 THREADNEEDLE STREET SUITE 150 HOUSTON, TEXAS 77079 1777 NE LOOP 410 SUITE 800 SAN ANTONIO, TEXAS 78217
 FIRM NO. 10063700