

GF NO. 1220150802 STEWART TITLE  
 ADDRESS: 1631 LAKESHORE WAY  
 HOUSTON, TEXAS 77077  
 BORROWER: RODERICK MCCrackEN AND  
 HAZEL MCCrackEN

# LOT 57, BLOCK 1 LAKES OF PARKWAY, SECTION 2

A SUBDIVISION IN HARRIS COUNTY, TEXAS  
 ACCORDING TO THE MAP OR PLAT THEREOF RECORDED  
 IN FILM CODE NO. 377002 OF THE MAP RECORDS  
 OF HARRIS COUNTY, TEXAS

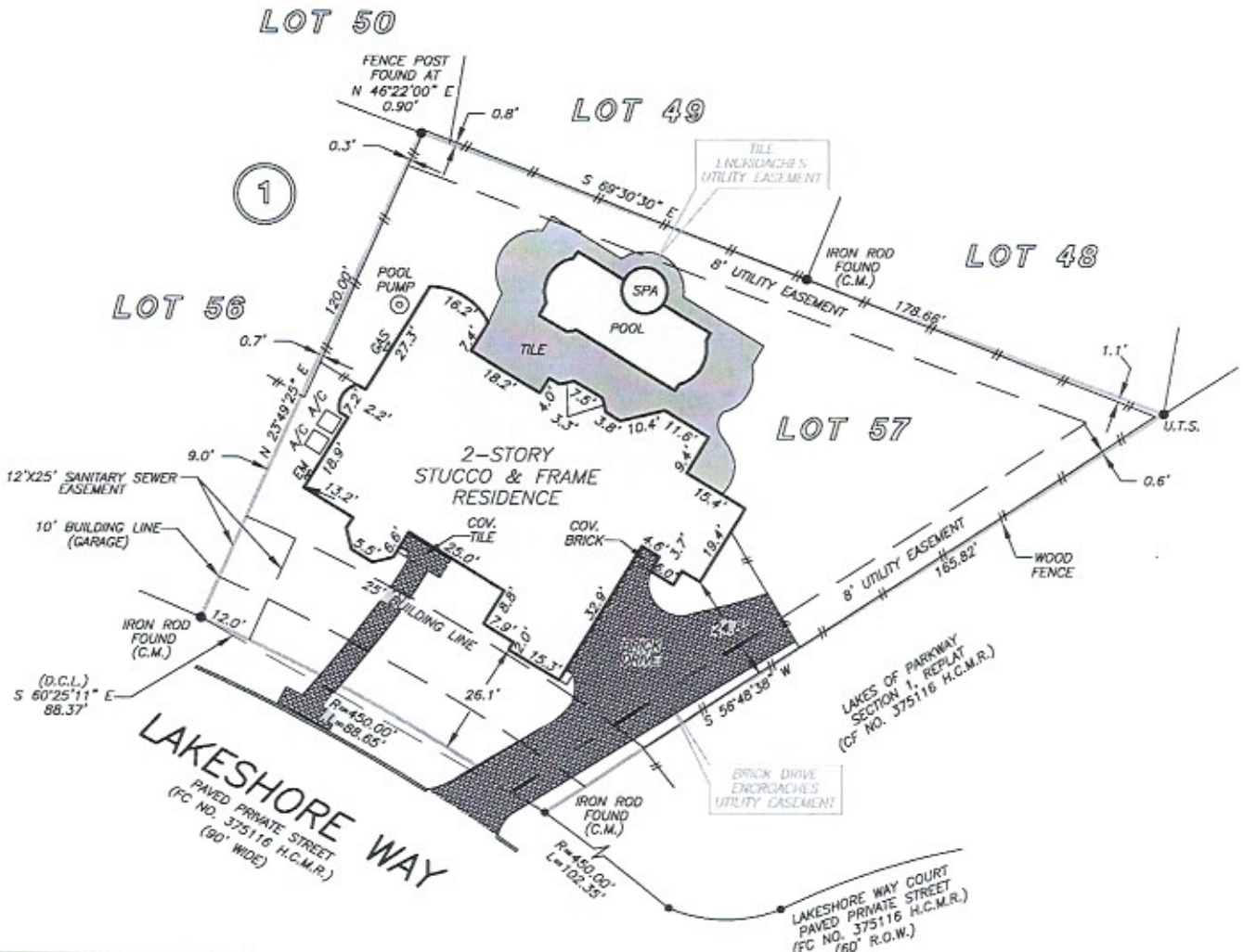

NOTE: THE TERMS, CONDITIONS AND STIPULATIONS OF THAT CERTAIN PARTY WALL AGREEMENT AS PER H.C.C.F. NO. R-828367 R.P.R.H.C.  
 NOTE: AGREEMENT BY AND BETWEEN DEVELOPER AND H. L. & P. FOR INSTALLATION OF OVERHEAD/UNDERGROUND ELECTRICAL DISTRIBUTION SYSTEM OF NO. S-210936.

THIS PROPERTY DOES NOT LIE WITHIN THE 100 YEAR FLOOD PLAIN AS PER FIRM PANEL NO. 48201C 0620 L MAP REVISION: 06/18/07 ZONE X  
 BASED ONLY ON VISUAL EXAMINATION OF MAPS. INACCURACIES OF FEMA MAPS PREVENT EXACT DETERMINATION WITHOUT DETAILED FIELD STUDY  
 A SUBSURFACE INVESTIGATION WAS BEYOND THE SCOPE OF THIS SURVEY  
 U.T.S. = UNABLE TO SET  
 D.C.L. = DIRECTIONAL CONTROL LINE  
 RECORD BEARING: FILM CODE NO. 377002 H.C.M.R.

I HEREBY CERTIFY THAT THIS SURVEY WAS MADE ON THE GROUND, THAT THIS PLAT CORRECTLY REPRESENTS THE FACTS FOUND AT THE TIME OF SURVEY AND THAT THERE ARE NO ENCROACHMENTS APPARENT ON THE GROUND, EXCEPT AS SHOWN HEREON. THIS SURVEY IS CERTIFIED FOR THIS TRANSACTION ONLY AND ABSTRACTING PROVIDED IN THE ABOVE REFERENCED TITLE COMMITMENT WAS RELIED UPON IN PREPARATION OF THIS SURVEY.  
 JIMMY RAY JANECEK  
 PROFESSIONAL LAND SURVEYOR  
 NO. 5868  
 JOB NO. 12-07622  
 JULY 19, 2012



stewart  
 -title  
 DIANNA HOMOLKA  
 281-392-8844



PRECISION surveyors

1-800-LANDSURVEY  
 www.precisionlandsurveyors.com  
 281-496-1586 FAX 281-496-1867 210-829-4941 FAX 210-829-1555  
 850 THREADNEEDLE STREET SUITE 150 HOUSTON, TEXAS 77079 1777 NE LOOP 410 SUITE 600 SAN ANTONIO, TEXAS 78217